6416 KALMUS VOCAL SCORES

Franz
SCHUBERT

FIRST MASS
IN F MAJOR

Belwin Mills Publishing Corp.
MELVILLE, N. Y. 11746
PRINTED IN U.S.A.

MESSE

(No 1.)

Kyrie.

Franz Schubert.

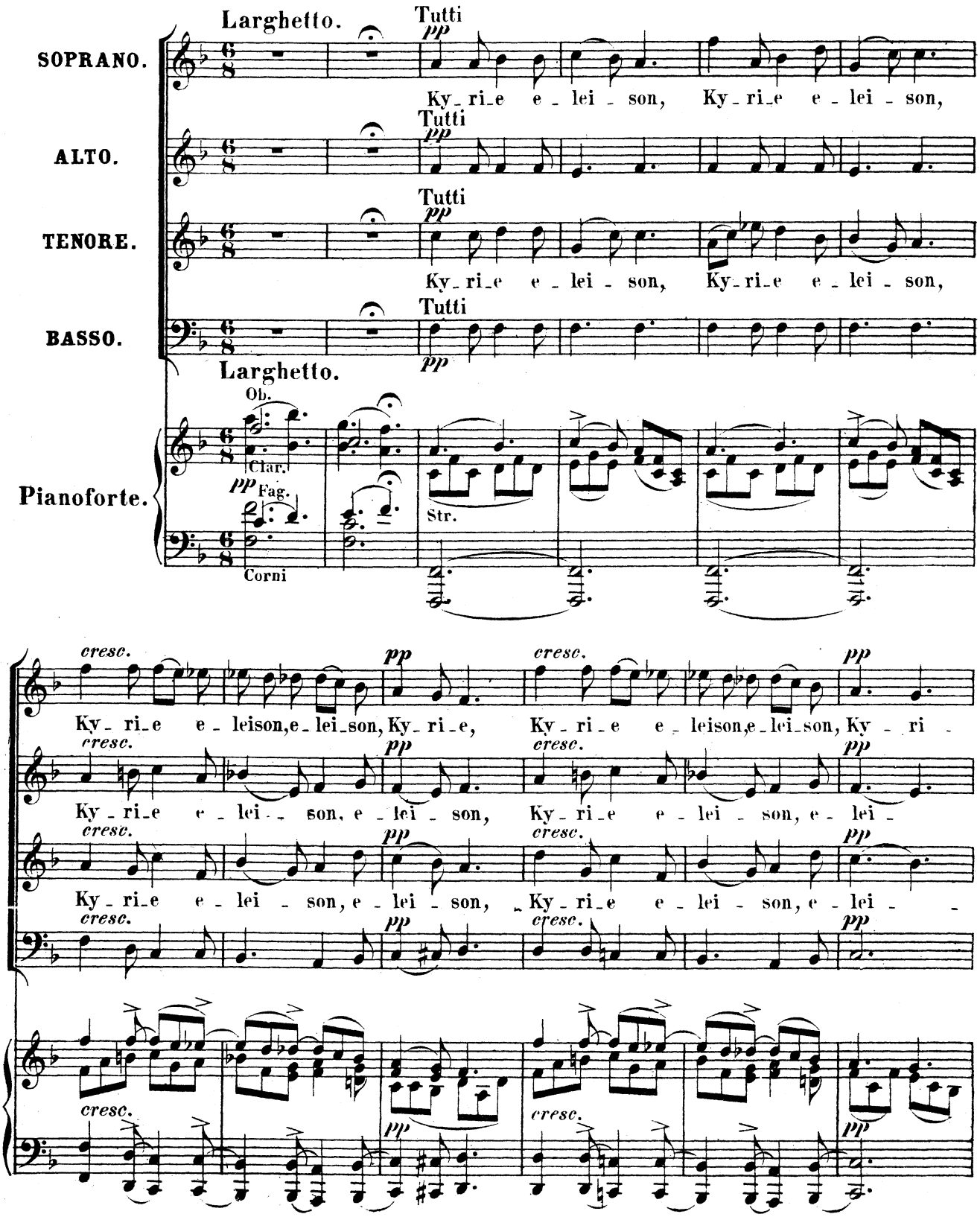

BELWIN MILLS PUBLISHING CORP.

PRINTED IN U.S.A.

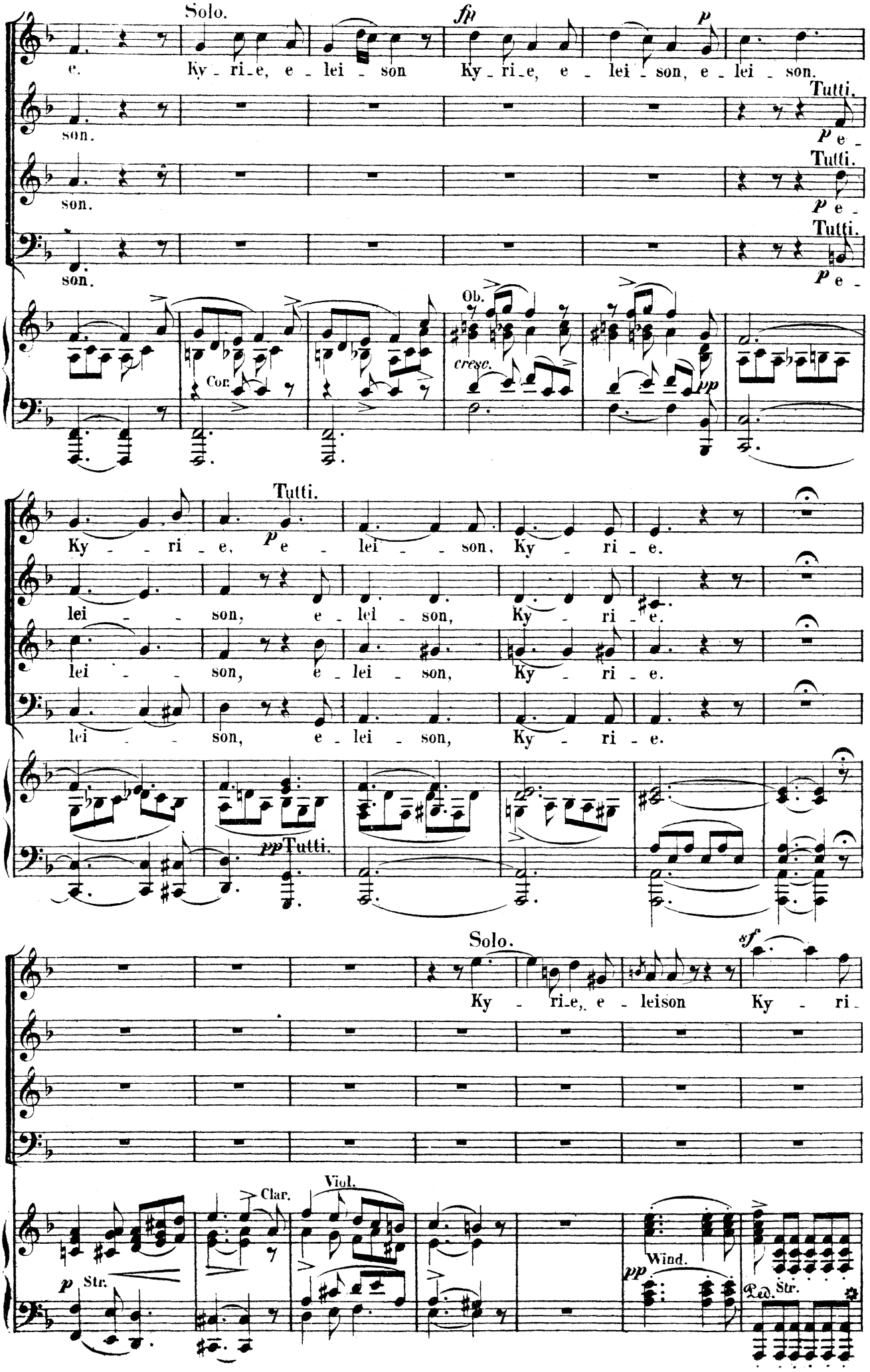
Solo.
fp
p
e. Ky - ri - e, e - lei - son Ky - ri - e, e - lei - son, e - lei - son.
Tutti.
son.
p e -
Tutti.
son.
p e -
Tutti.
son.
p e -
Ob.
cresc.
pp
Cor.
Tutti.
p
Ky - - ri - e, e - lei - - son, Ky - ri - e.
lei - - son, e - lei - son, Ky - ri - e.
lei - - son, e - lei - son, Ky - ri - e.
pp Tutti.
Solo.
sf
Ky - ri - e, e - leison Ky - ri -
Clar.
Viol.
p Str.
Wind.
pp
Ped. Str.

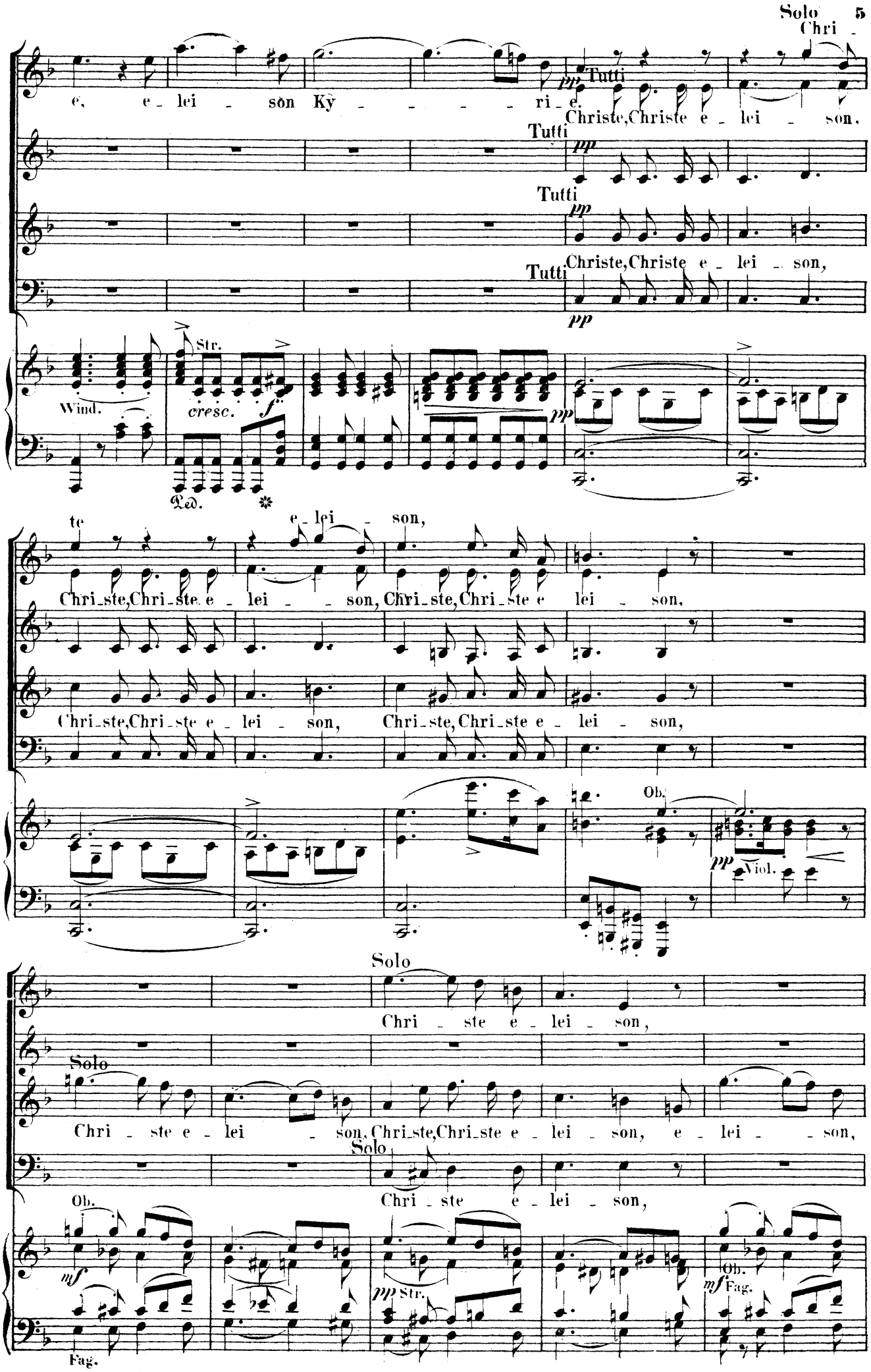
Solo
Chri -
e, e - lei - son Ky - - - - - ri - e.
Tutti
pp
Christe, Christe e - lei - son.
Tutti
pp
Tutti
pp
Christe, Christe e - lei - son,
Tutti
pp
Wind.
Str.
cresc.
f
pp
Ped.
te
e - lei - son,
Chri - ste, Chri - ste e - lei - son, Chri - ste, Chri - ste e lei - son,
Chri - ste, Chri - ste e - lei - son, Chri - ste, Chri - ste e - lei - son,
Ob.
pp
Viol.
Solo
Chri - ste e - lei - son,
Solo
Chri - ste e - lei - son, Chri - ste, Chri - ste e - lei - son, e - lei - son,
Solo
Chri - ste e - lei - son,
Ob.
mf
Fag.
pp Str.
Ob.
mf Fag.

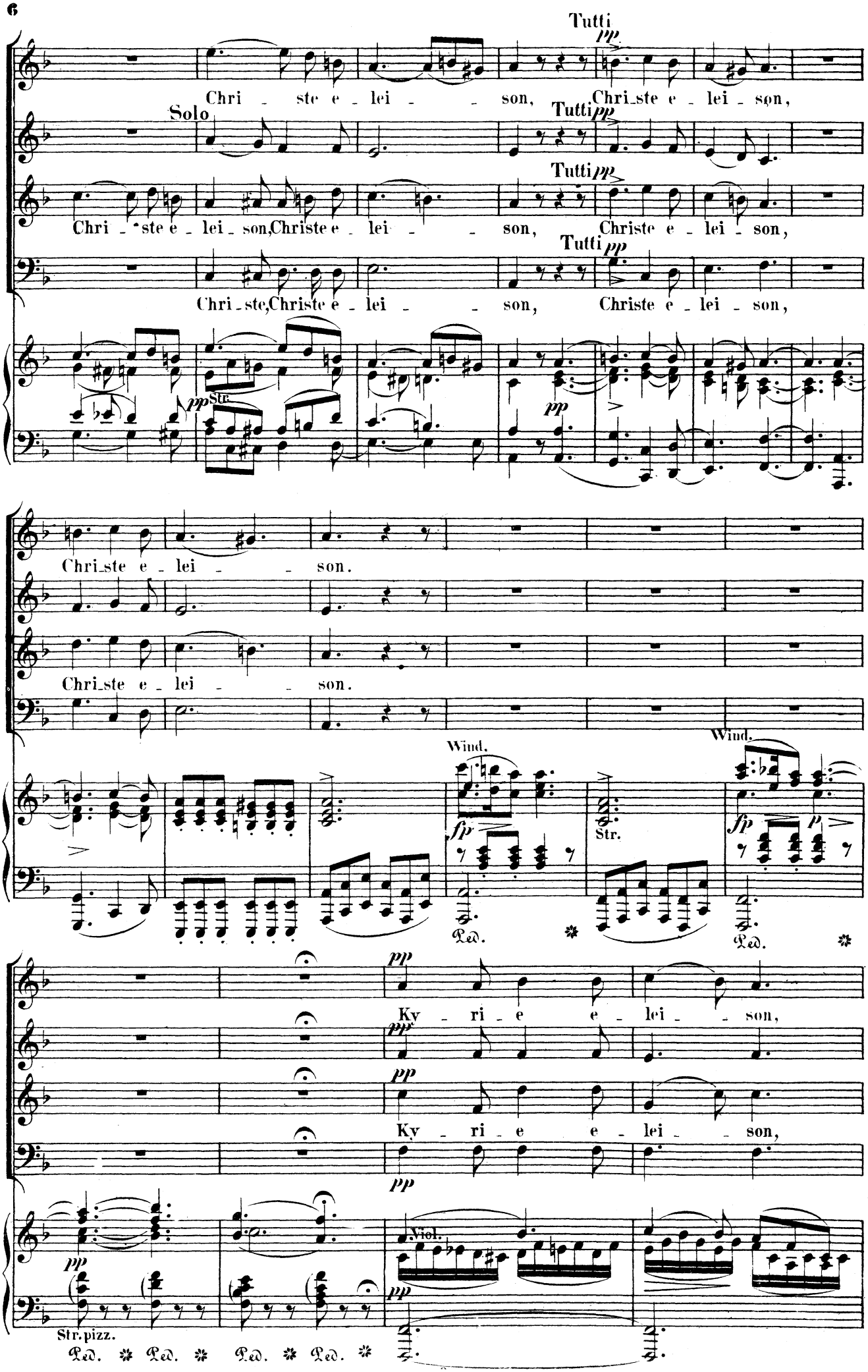
Tutti
pp
Chri - ste e - lei - - son, Chri-ste e - lei - son,
Solo
Tutti
pp
Chri - ste e - lei - son, Christe e - lei - - son, Christe e - lei - son,
Tutti
pp
Chri - ste, Christe e - lei - - son, Christe e - lei - son,
pp Str.
pp
Chri-ste e - lei - - son.
Chri-ste e - lei - - son.
Wind.
fp
Str.
Wind.
fp
p
Ped.
Ped.
pp
Ky - ri - e e - lei - - son,
pp
Ky - ri - e e - lei - - son,
pp
Viol.
pp
Str. pizz.
Ped. Ped. Ped. Ped.

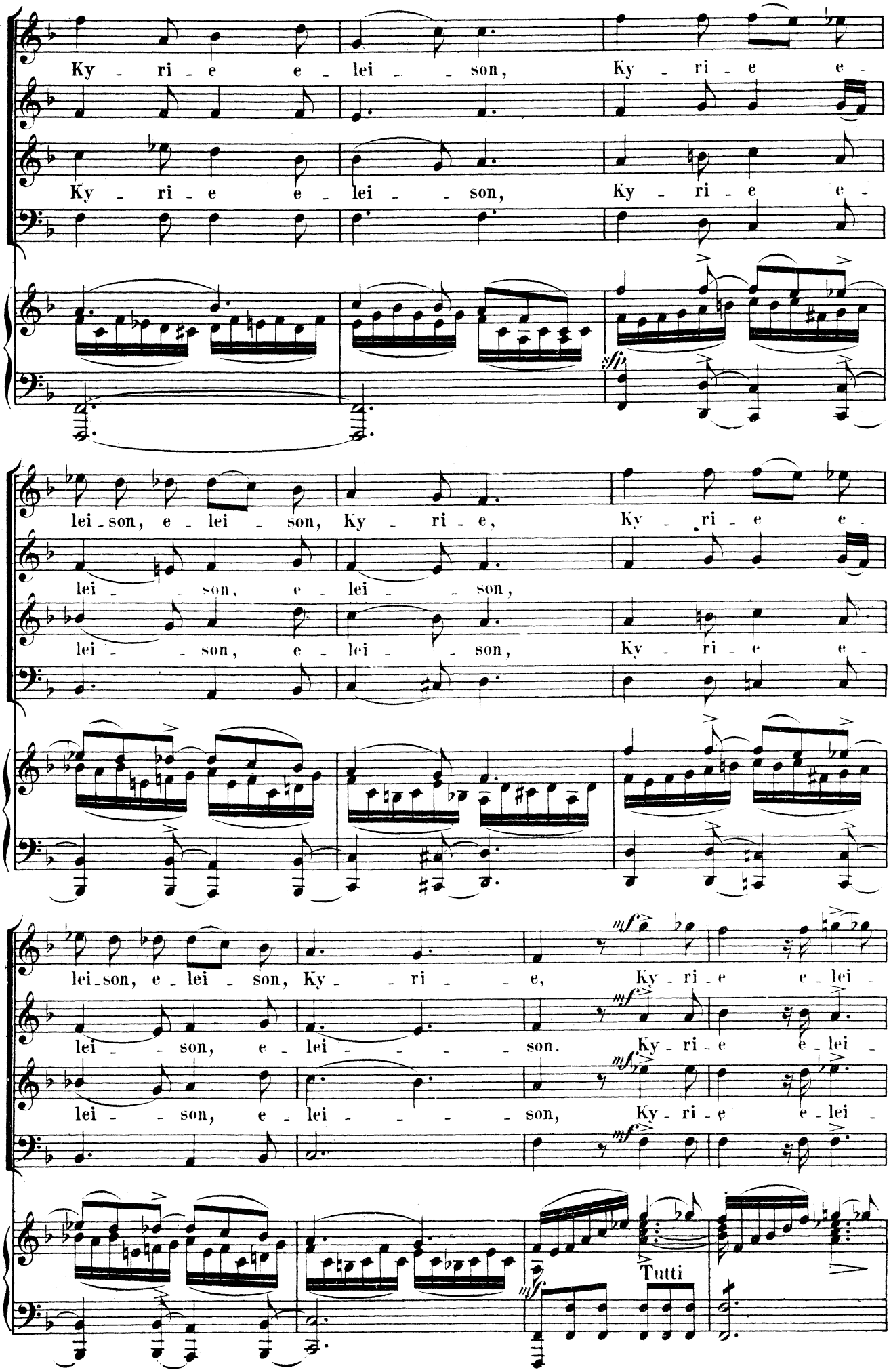
Ky - ri - e e - lei - son, Ky - ri - e e -
Ky - ri - e e - lei - son, Ky - ri - e e -
sfp
lei - son, e - lei - son, Ky - ri - e, Ky - ri - e e -
lei - son, e - lei - son,
lei - son, e - lei - son, Ky - ri - e e -
lei - son, e - lei - son, Ky - ri - e, Ky - ri - e e - lei -
lei - son, e - lei - son. Ky - ri - e e - lei -
lei - son, e - lei - son, Ky - ri - e e - lei -
mf
Tutti

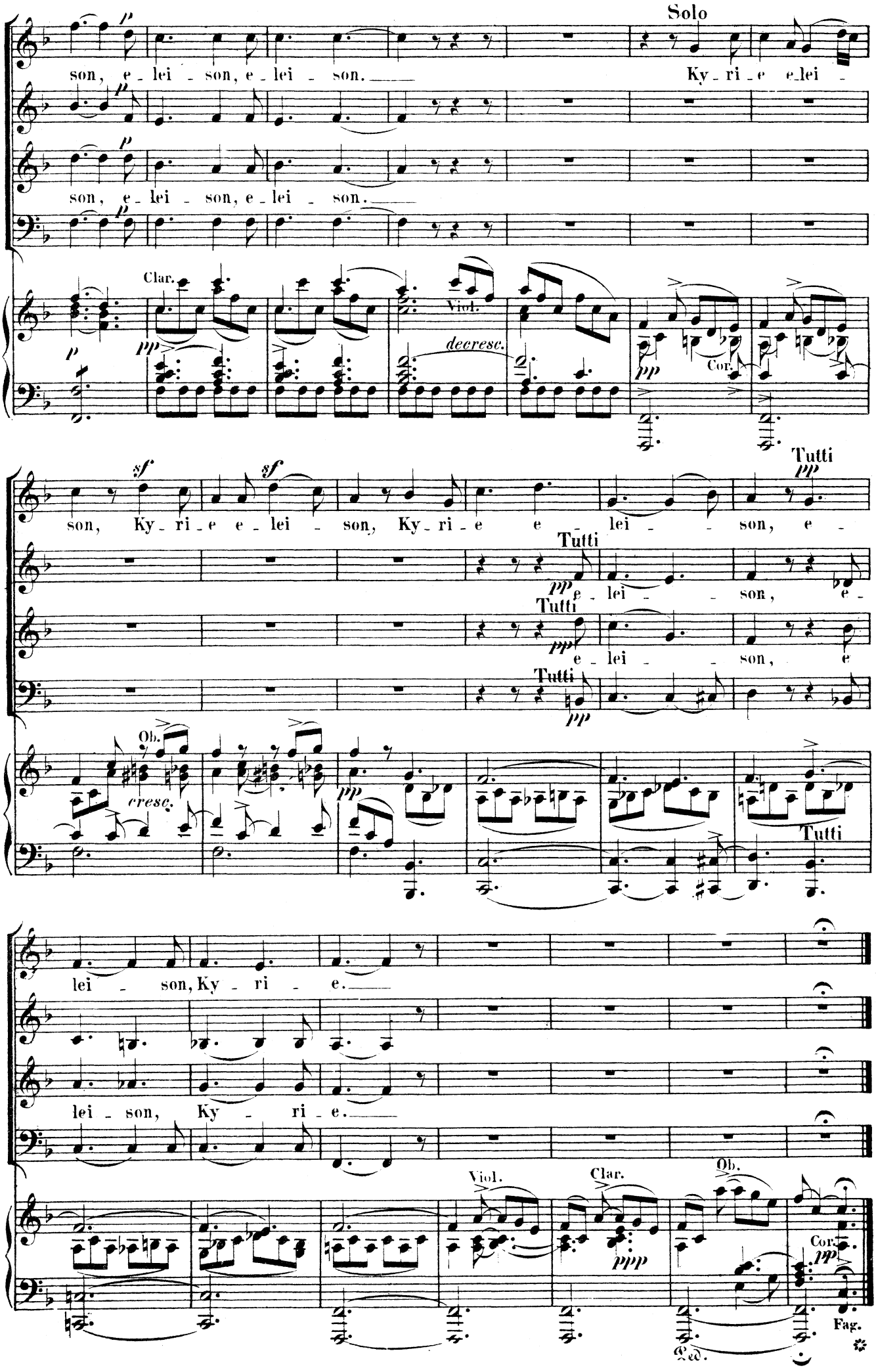
Solo
son, e - lei - son, e - lei - son.
Ky - ri - e e - lei -
son, e - lei - son, e - lei - son.
Clar.
Viol.
decrese.
Cor.
Tutti
son, Ky - ri - e e - lei - son, Ky - ri - e e - lei - son, e -
Tutti
e - lei - son, e -
Tutti
e - lei - son, e
Tutti
Ob.
cresc.
Tutti
lei - son, Ky - ri - e.
lei - son, Ky - ri - e.
Viol.
Clar.
Ob.
Cor.
Fag.
Ped.

Gloria.

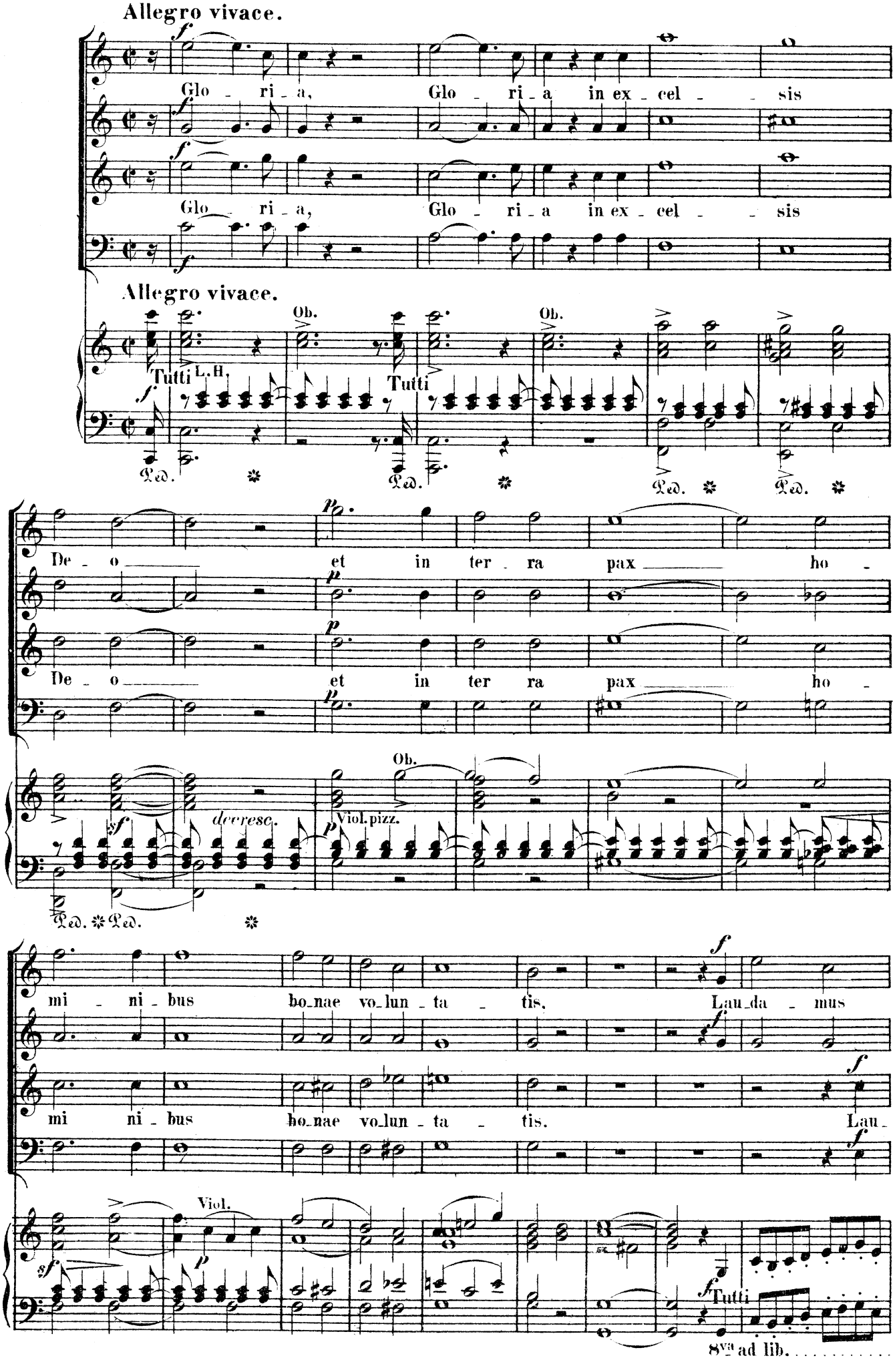
Allegro vivace.
Glo - ri - a, Glo - ri - a in ex - cel - sis
Glo - ri - a, Glo - ri - a in ex - cel - sis
Allegro vivace.
Ob.
Tutti L. H.
Tutti
De - o et in ter - ra pax ho -
De - o et in ter ra pax ho -
decresc.
Viol. pizz.
mi - ni - bus bo - nae vo - lun - ta - tis. Lau - da - mus
mi ni - bus bo - nae vo - lun - ta - tis. Lau -
Viol.
Tutti
8va ad lib.

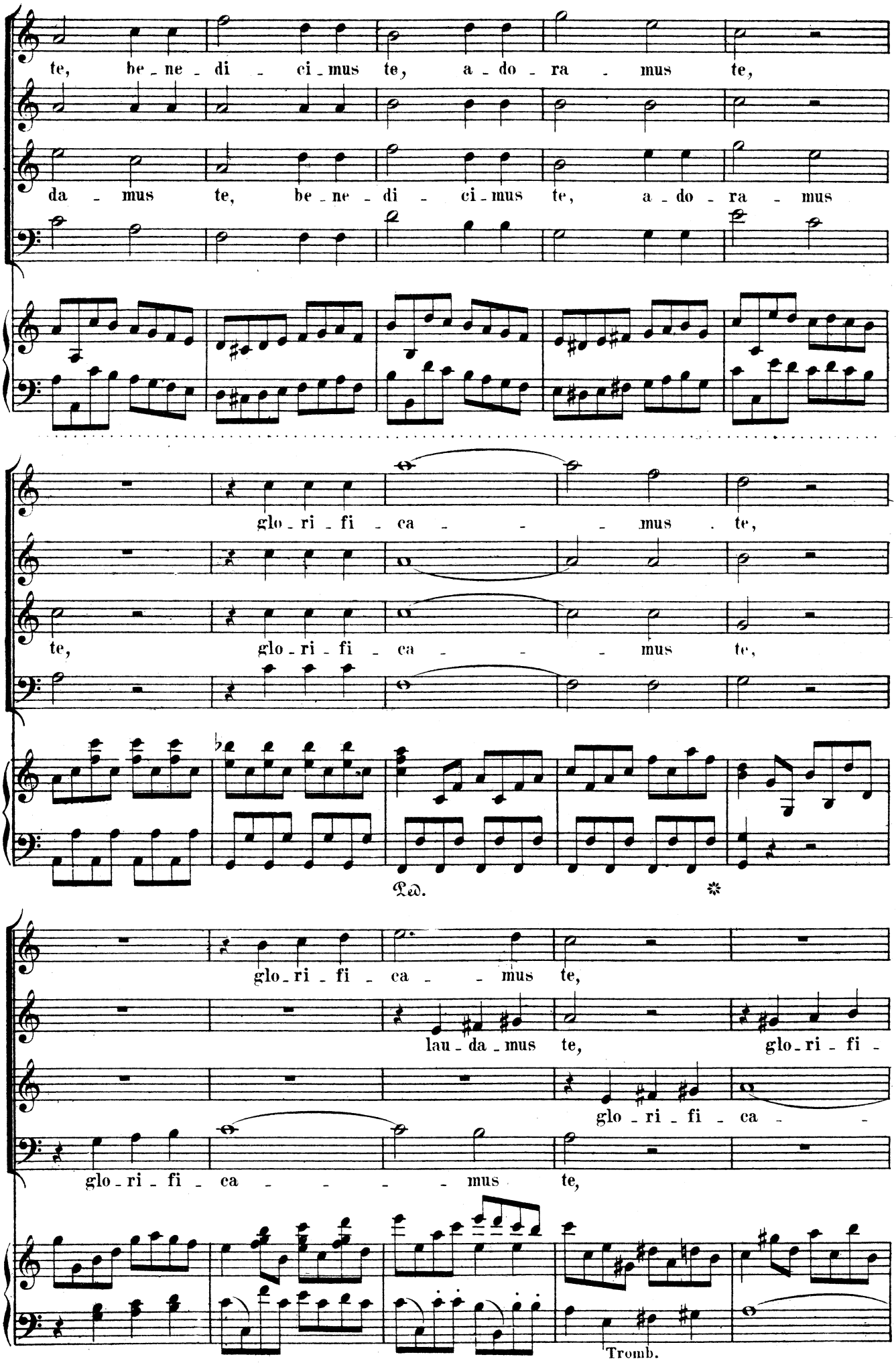
te, be - ne - di - ci - mus te, a - do - ra - mus te,
da - mus te, be - ne - di - ci - mus te, a - do - ra - mus
glo - ri - fi - ca - - - mus . te,
te, glo - ri - fi - ca - - - mus te,
Ped.
*
glo - ri - fi - ca - - mus te,
lau - da - mus te, glo - ri - fi -
glo - ri - fi - ca - -
glo - ri - fi - ca - - - - mus te,
Tromb.

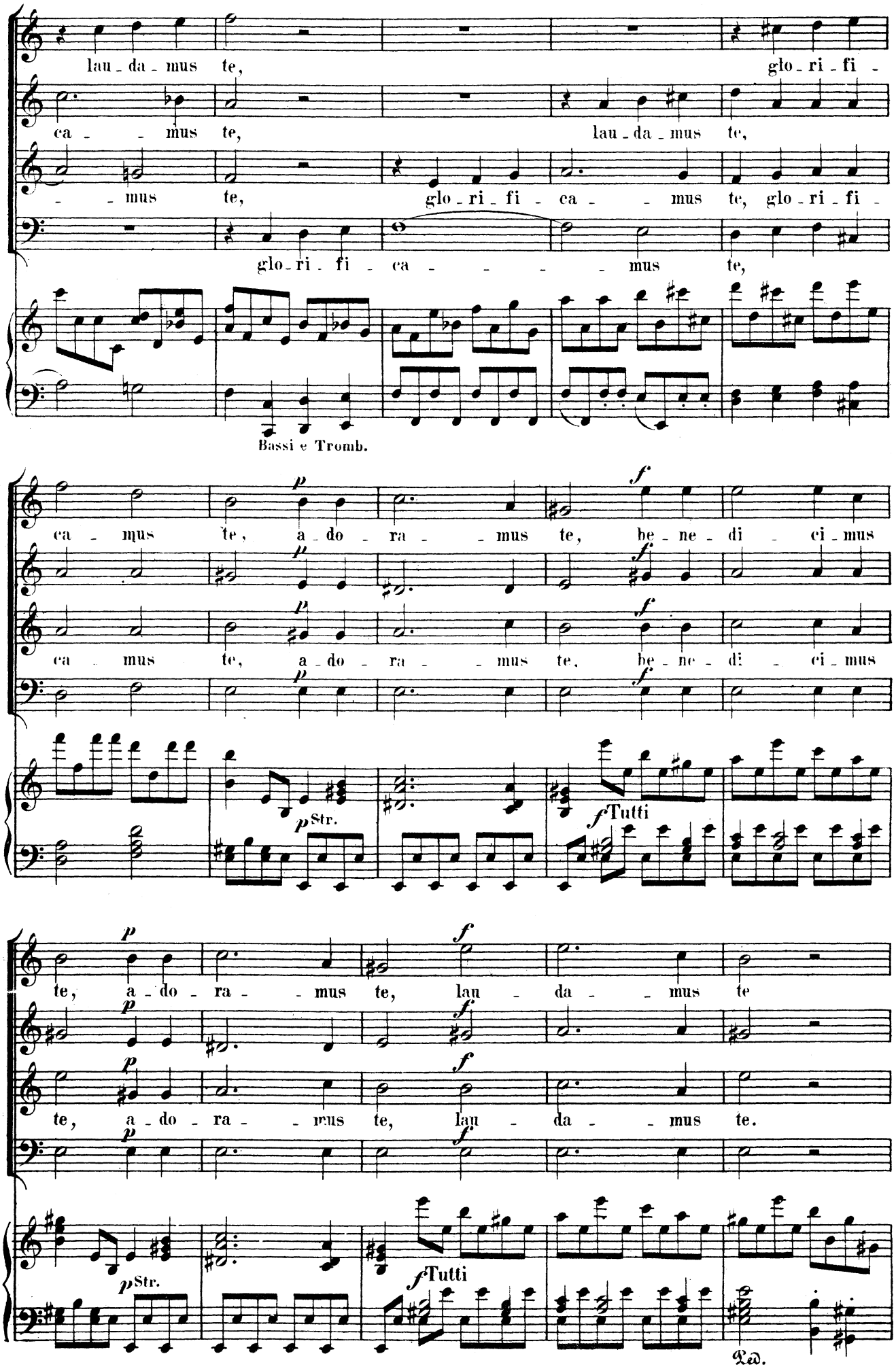
lau - da - mus te, glo - ri - fi -
ca - - mus te, lau - da - mus te,
- - mus te, glo - ri - fi - ca - - mus te, glo - ri - fi -
glo - ri - fi - ca - - - - mus te,
Bassi e Tromb.
ca - mus te, a - do - ra - - mus te, be - ne - di - ci - mus
ca - mus te, a - do - ra - - mus te, be - ne - di - ci - mus
p Str.
f Tutti
te, a - do - ra - - mus te, lau - da - - mus te
te, a - do - ra - - mus te, lau - da - - mus te.
p Str.
f Tutti
Ped.

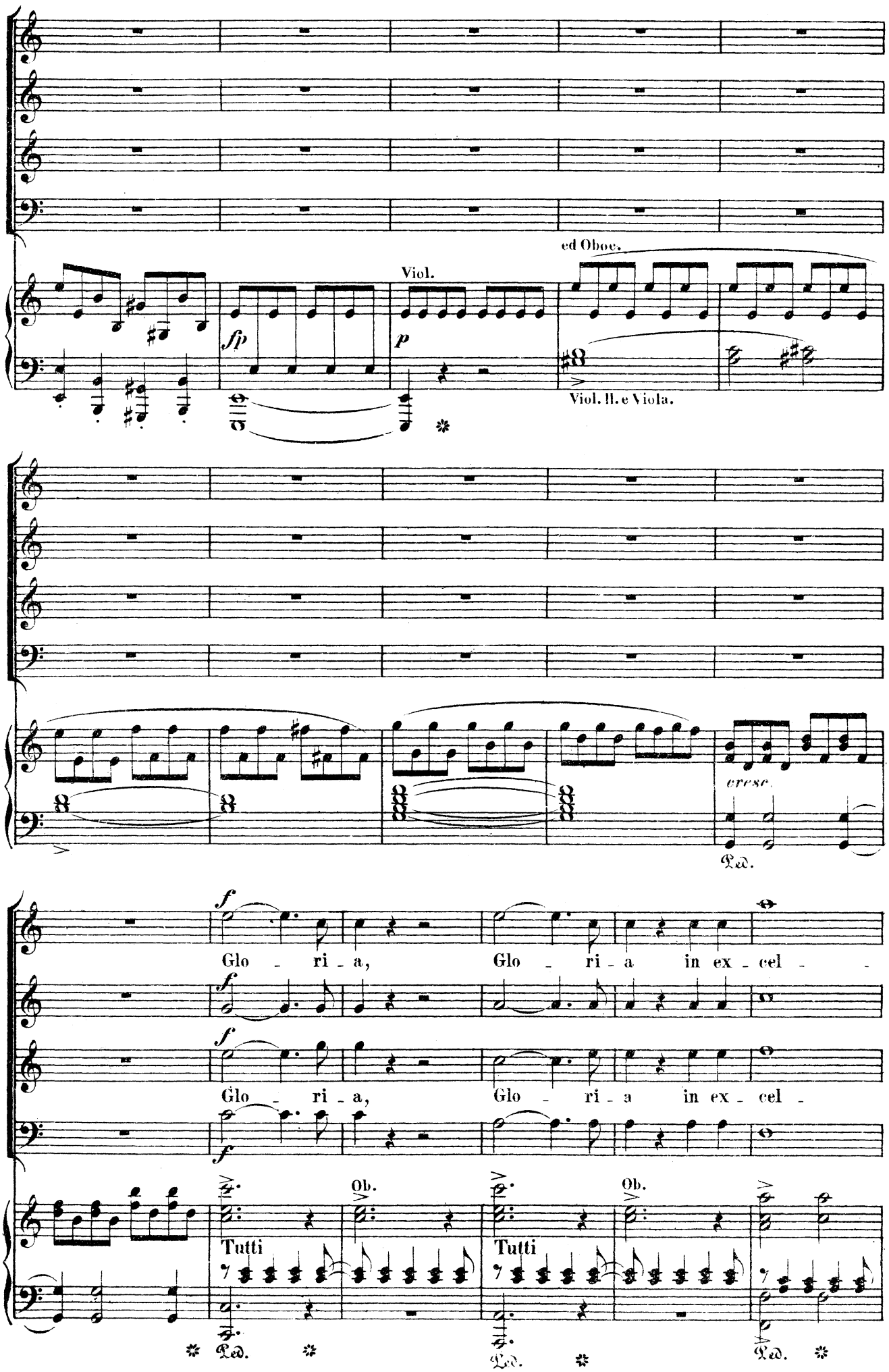
ed Oboe.
Viol.
fp
p
Viol. II. e Viola.
cresc.
Ped.
f
Glo - ri - a,
Glo - ri - a in ex - cel -
Glo - ri - a,
Glo - ri - a in ex - cel -
Ob.
Tutti
Ob.
Tutti
Ped.
Ped.
Ped.

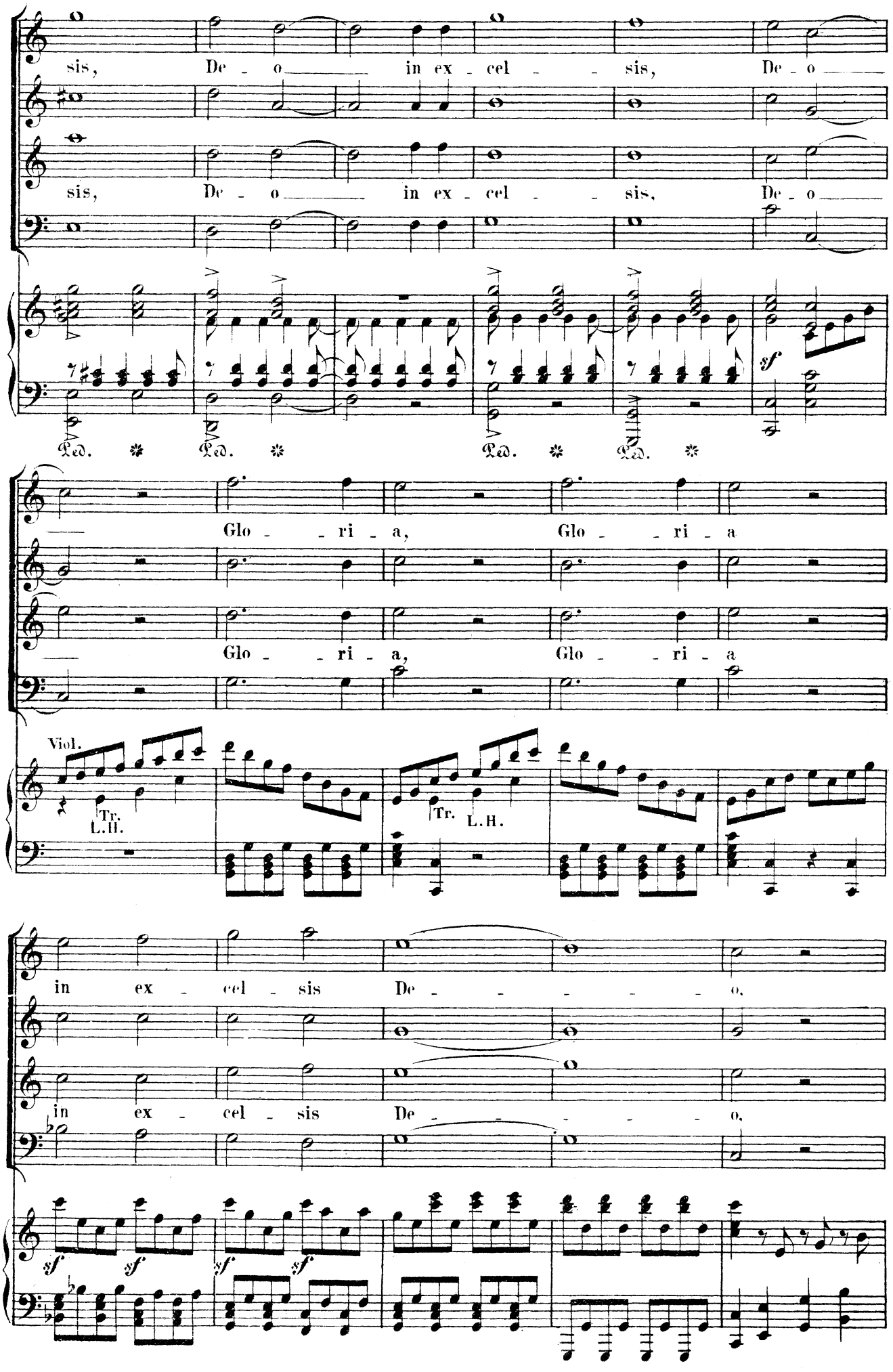
sis, De - o in ex - cel - sis, De - o
sis, De - o in ex - cel - sis, De - o
Ped. Ped. Ped. Ped.
sf
Glo - ri - a, Glo - ri - a
Glo - ri - a, Glo - ri - a
Viol.
Tr.
L.H.
Tr.
L.H.
in ex - cel - sis De - - - - - o.
in ex - cel - sis De - - - - - o.
sf sf sf sf

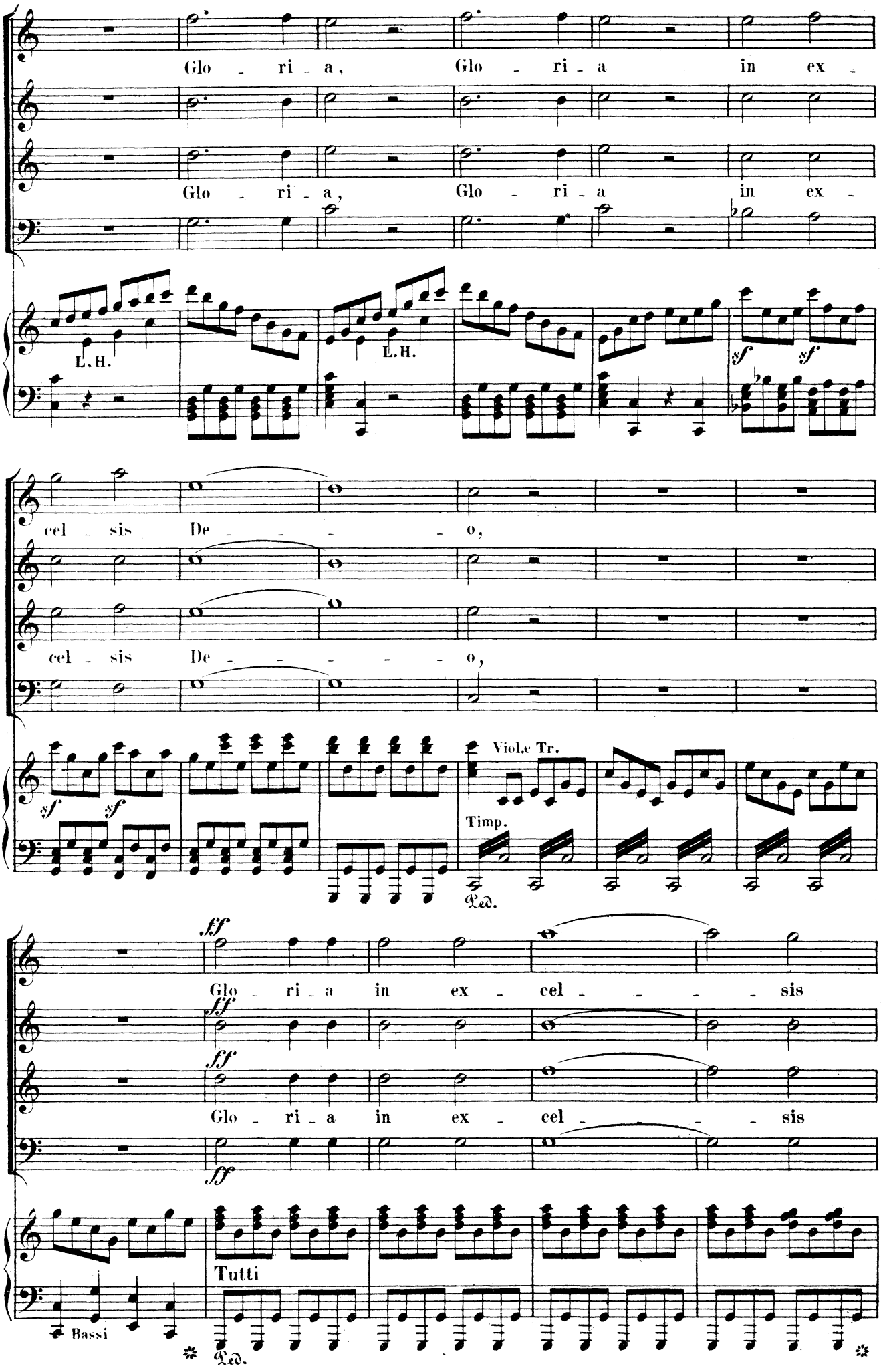
Glo - ri - a, Glo - ri - a in ex -
Glo - ri - a, Glo - ri - a in ex -
L.H.
L.H.
sf sf
cel - sis De - - - - - o,
cel - sis De - - - - - o,
sf sf
Viole Tr.
Timp.
Ped.
ff
Glo - ri - a in ex - cel - - - - sis
ff
Glo - ri - a in ex - cel - - - - sis
ff
Tutti
Bassi
Ped.

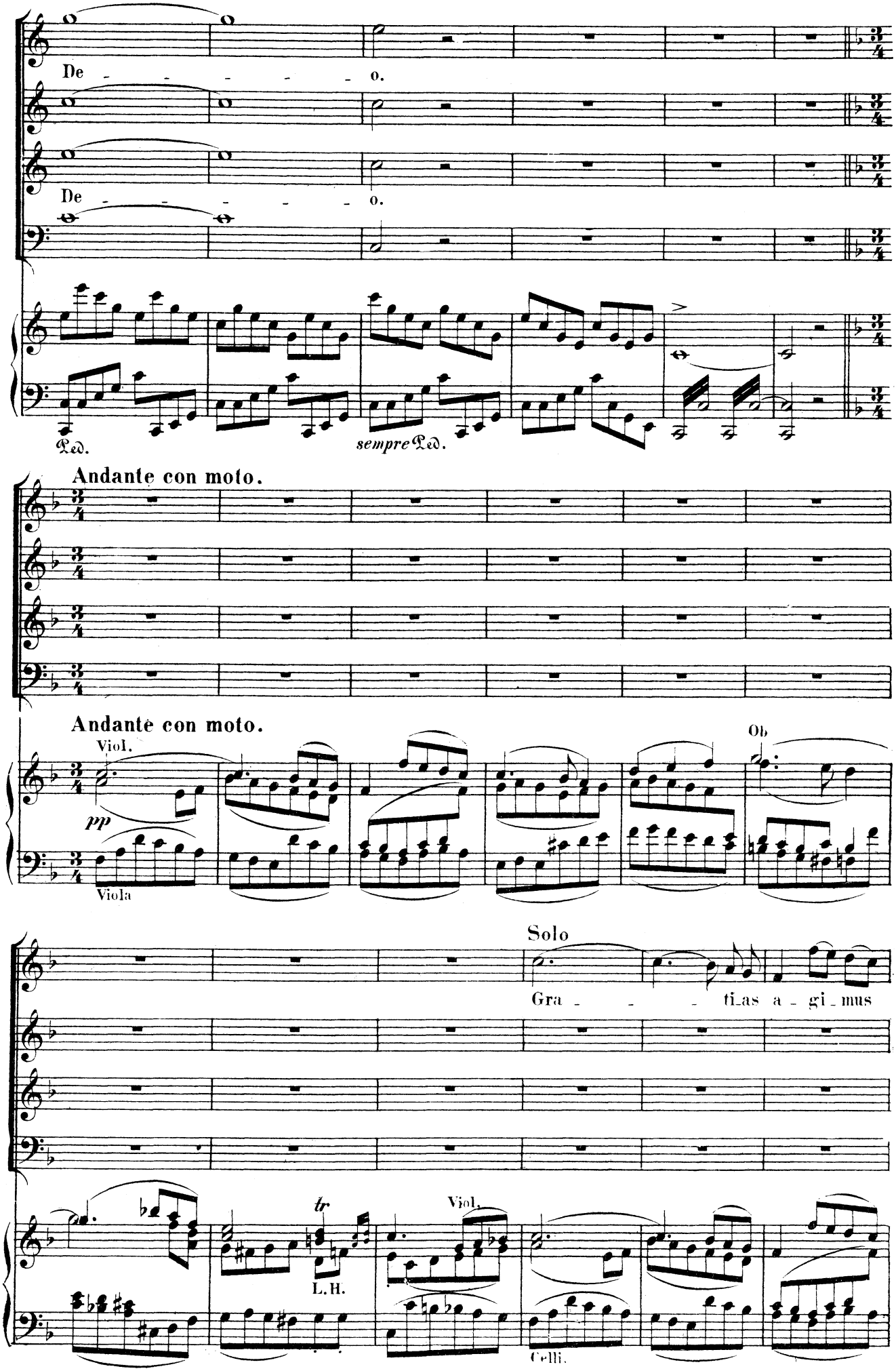
De - - - - - o.
De - - - - - o.
Ped.
sempre Ped.
Andante con moto.
Andante con moto.
Viol.
pp
Viola
Ob
Solo
Gra - - - - ti_as a - gi_mus
tr
L.H.
Viol.
Celli.

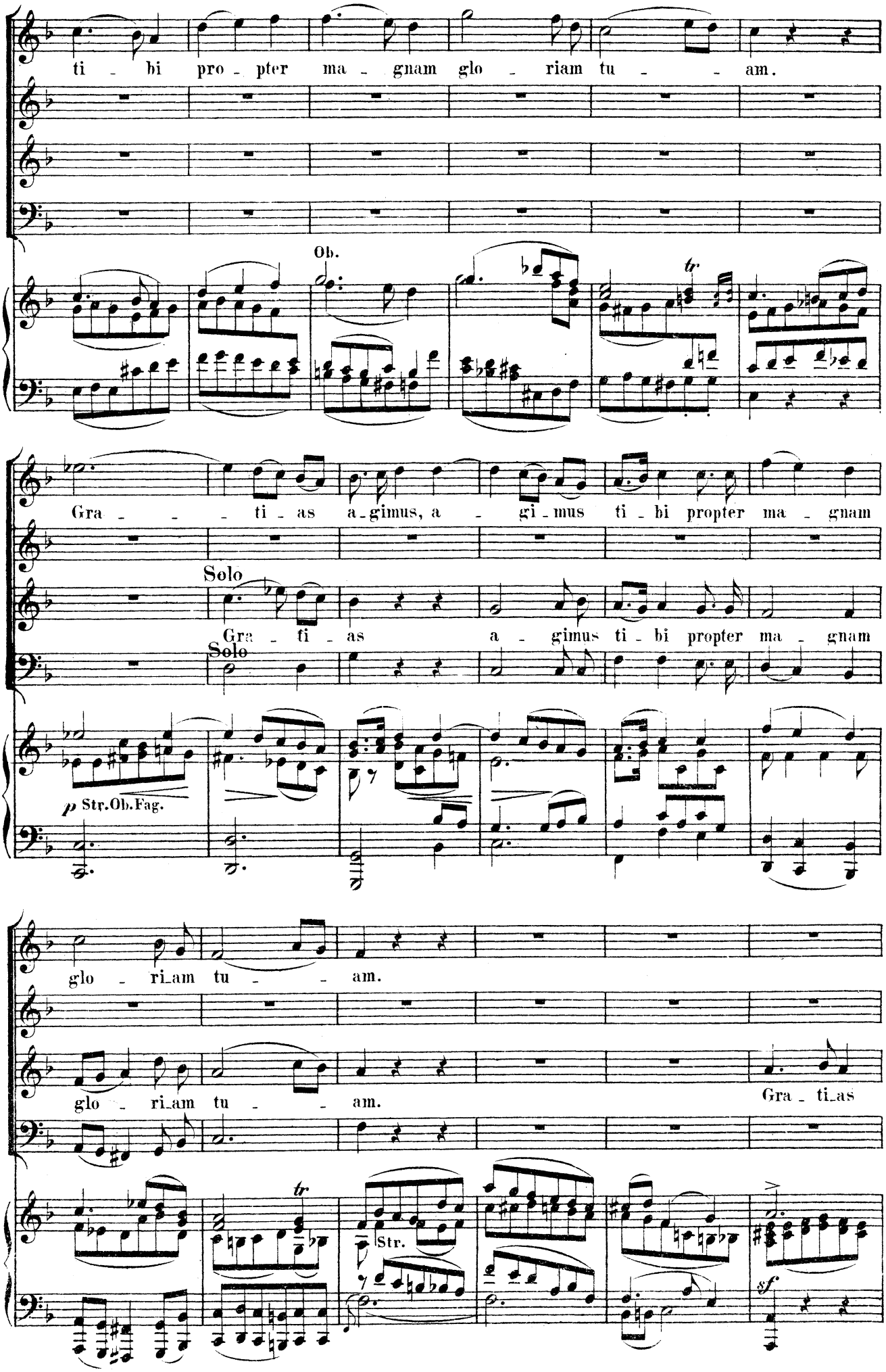
ti - bi pro - pter ma - gnam glo - riam tu - - am.
Ob.
tr
Gra - - - ti - as a - gimus, a - gi - mus ti - bi propter ma - gnam
Solo
Gra - ti - as a - gimus ti - bi propter ma - gnam
Solo
p Str. Ob. Fag.
glo - ri_am tu - - am.
glo - ri_am tu - - am.
Gra - ti_as
tr
Str.
sf

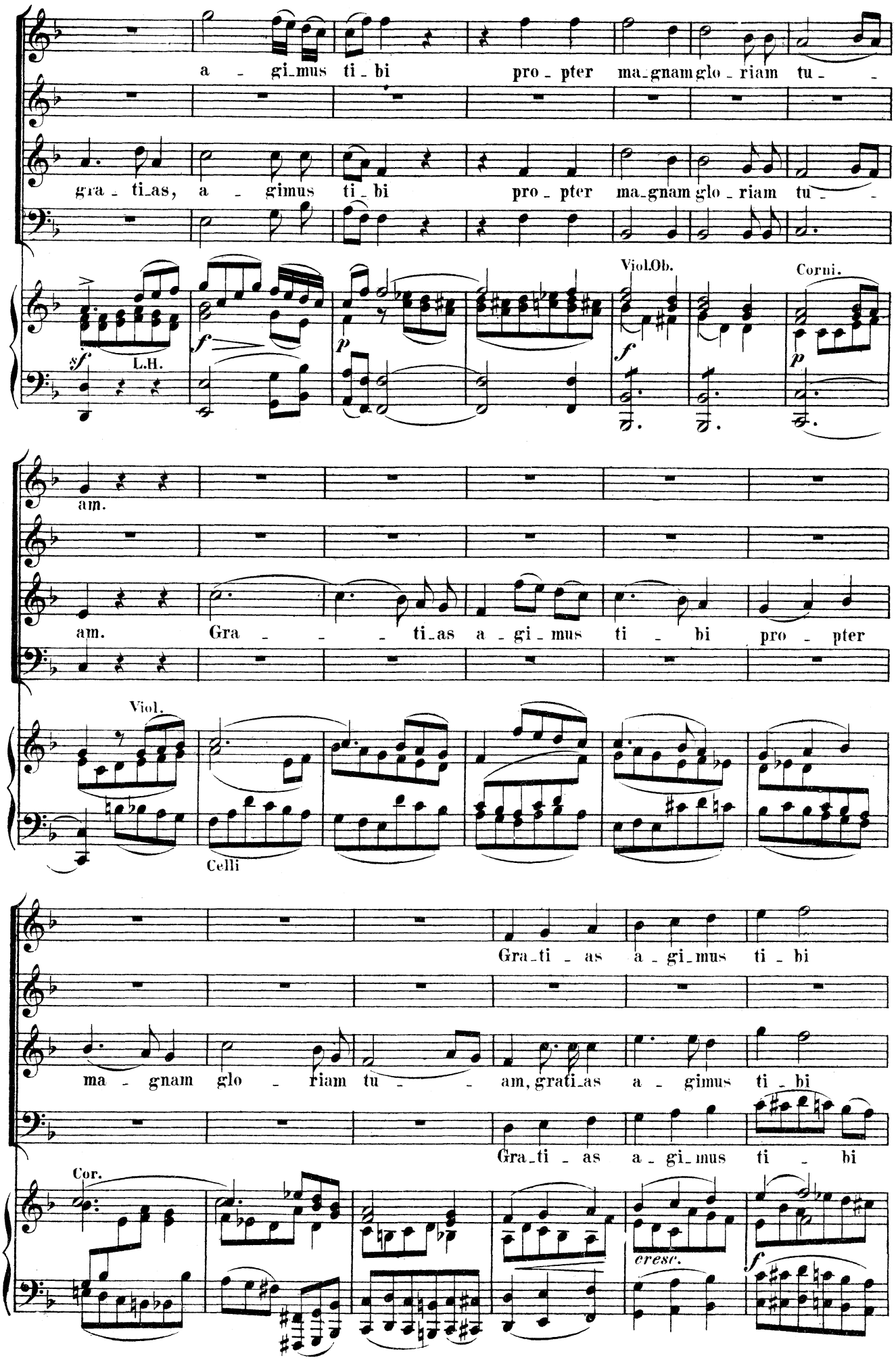
a - gi_mus ti_bi pro_pter ma_gnam glo_riam tu_
gra_ti_as, a_gimus ti_bi pro_pter ma_gnam glo_riam tu_
Viol.Ob.
Corni.
sf
L.H.
f
p
f
p
am.
am. Gra_ti_as a_gi_mus ti_bi pro_pter
Viol.
Celli
Gra_ti_as a_gi_mus ti_bi
ma_gnam glo_riam tu_am, grati_as a_gimus ti_bi
Gra_ti_as a_gi_mus ti_bi
Cor.
cresc.
f

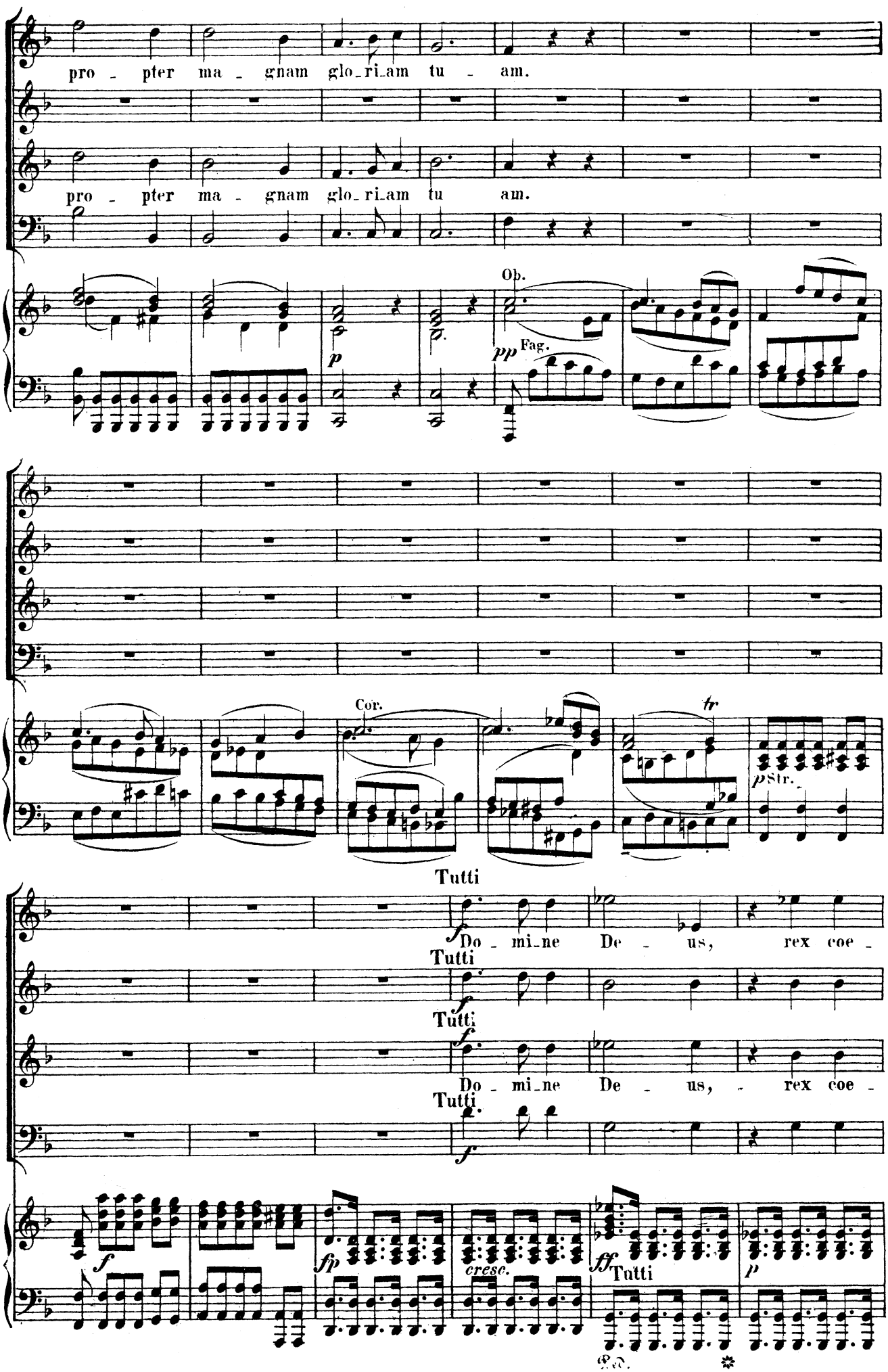
pro - pter ma - gnam glo_ri_am tu - am.
pro - pter ma - gnam glo_ri_am tu am.
Ob.
pp Fag.
Cor.
tr
p Str.
Tutti
Do - mi_ne De - us, rex coe -
Tutti
Tutti
Do - mi_ne De - us, - rex coe -
Tutti
cresc.
Tutti

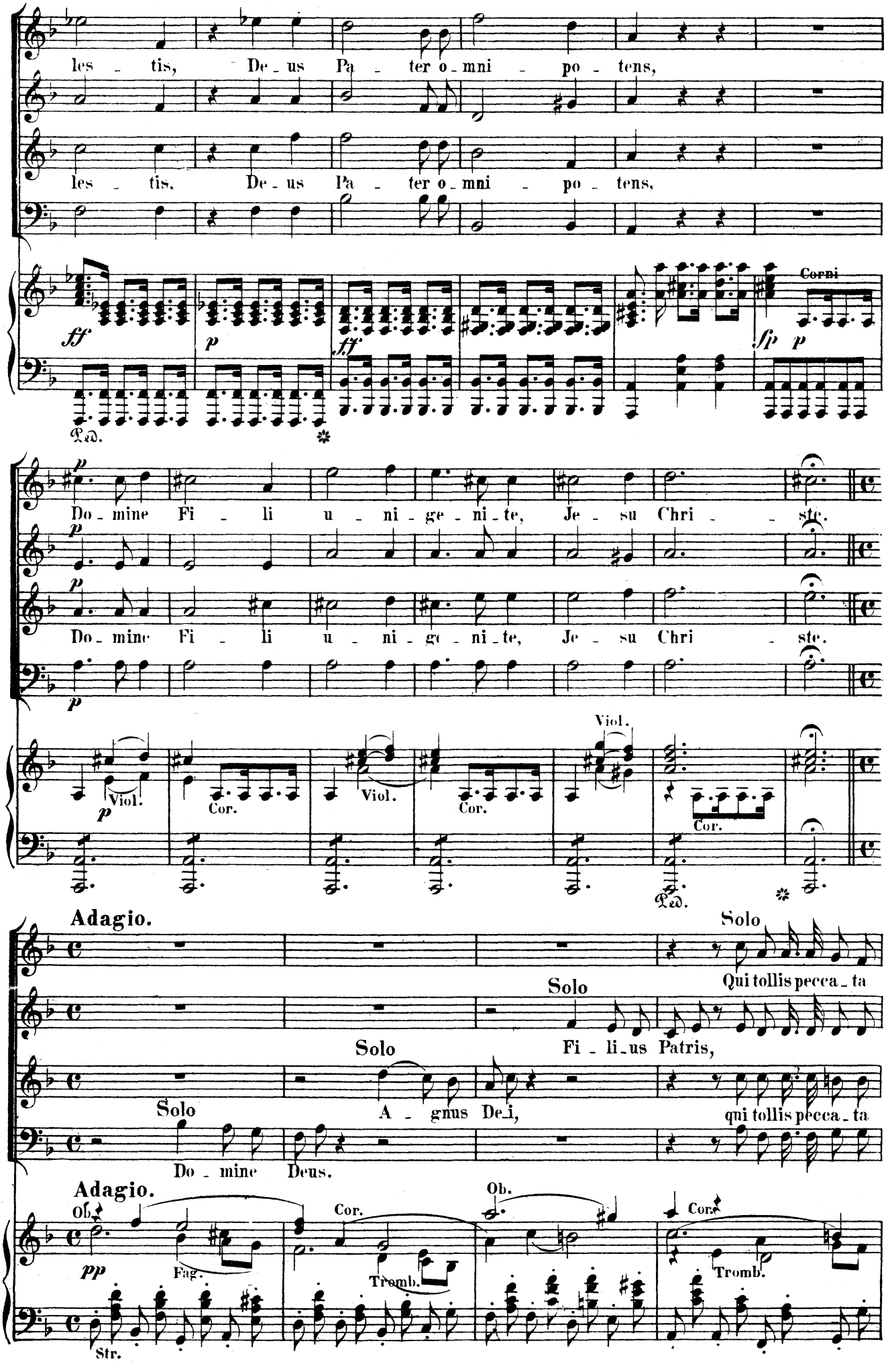
les - tis, De - us Pa - ter o - mni - po - tens,
les - tis, De - us Pa - ter o - mni - po - tens,
ff
p
ff
Corni
fp
p
Ped.
Do - mine Fi - li u - ni - ge - ni - te, Je - su Chri - ste.
Do - mine Fi - li u - ni - ge - ni - te, Je - su Chri - ste.
Viol.
Cor.
Viol.
Cor.
Viol.
Cor.
Ped.
Adagio.
Solo
Qui tollis pecca - ta
Solo
Fi - li - us Patris,
Solo
A - gnus Dei,
qui tollis pecca - ta
Solo
Do - mine Deus.
Adagio.
Ob.
pp
Fag.
Cor.
Tromb.
Ob.
Cor.
Tromb.
Str.

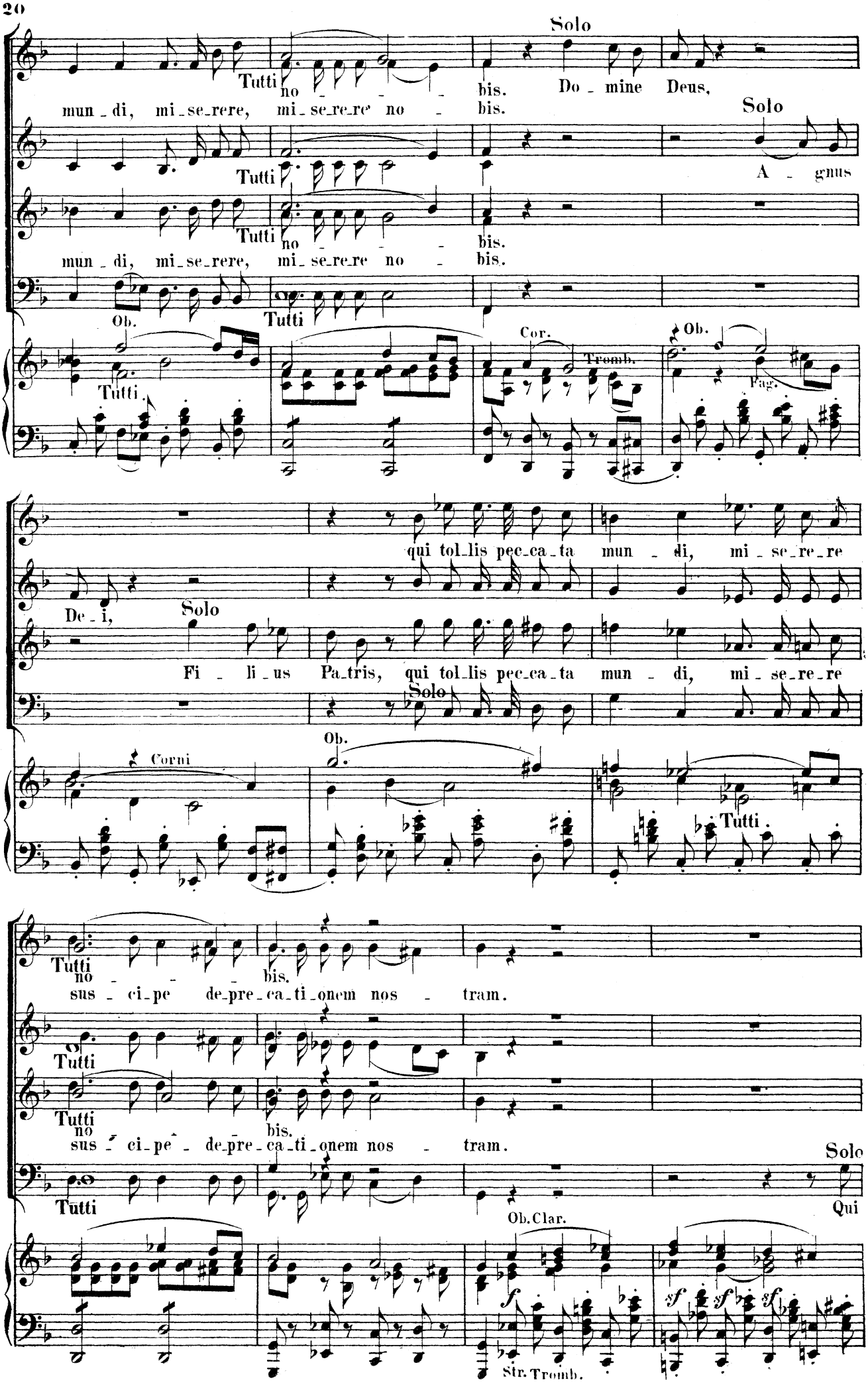
Solo
Tutti
no - - - bis.
Do - mine Deus,
mun - di, mi - se - rere, mi - se - re - re no - bis.
Solo
Tutti
A - gnus
Tutti
no - - - bis.
mun - di, mi - se - rere, mi - se - re - re no - bis.
Ob.
Tutti
Cor.
Tromb.
Ob.
Pag.
Tutti
qui tol - lis pec - ca - ta mun - di, mi - se - re - re
De - i,
Solo
Fi - li - us Pa - tris, qui tol - lis pec - ca - ta mun - di, mi - se - re - re
Solo
Ob.
Corni
Tutti
Tutti
no - - - bis.
sus - ci - pe de - pre - ca - ti - onem nos - tram.
Tutti
Tutti
no - - - bis.
sus - ci - pe - de - pre - ca - ti - onem nos - tram.
Solo
Tutti
Qui
Ob. Clar.
Str. Tromb.

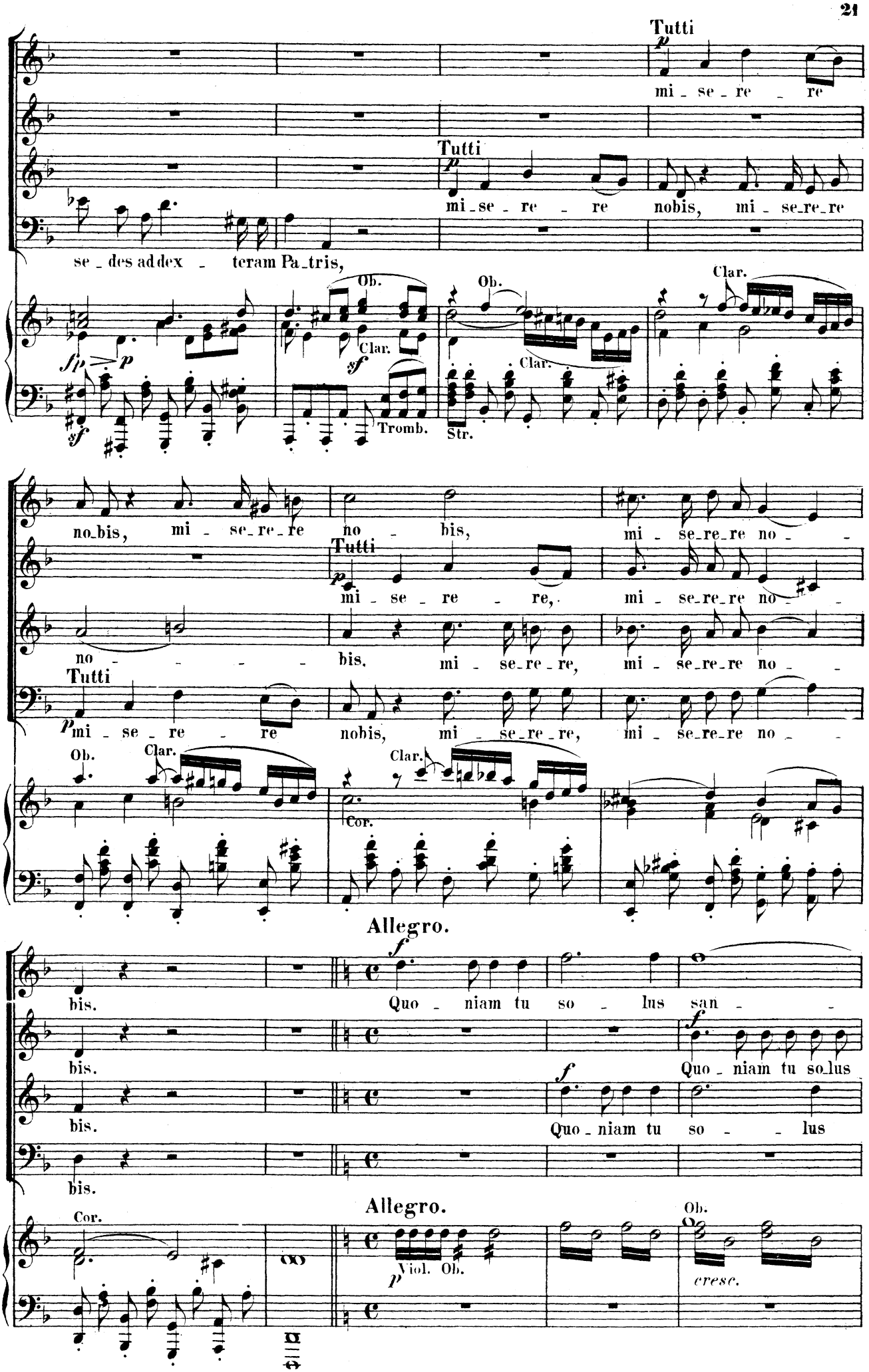
Tutti
mi_se_re_re
Tutti
mi_se_re_re nobis, mi_se_re_re
se_des ad dex_teram Pa_tris,
Ob.
Clar.
Tromb.
Str.
no_bis, mi_se_re_re no_bis, mi_se_re_re no_
Tutti
mi_se_re_re, mi_se_re_re no_
no_bis, mi_se_re_re, mi_se_re_re no_
Tutti
mi_se_re_re nobis, mi_se_re_re, mi_se_re_re no_
Ob.
Clar.
Cor.
Allegro.
bis. Quo_niam tu so_lus san_
bis. Quo_niam tu so_lus
bis. Quo_niam tu so_lus
bis.
Allegro.
Cor.
Viol. Ob.
Ob.
cresc.

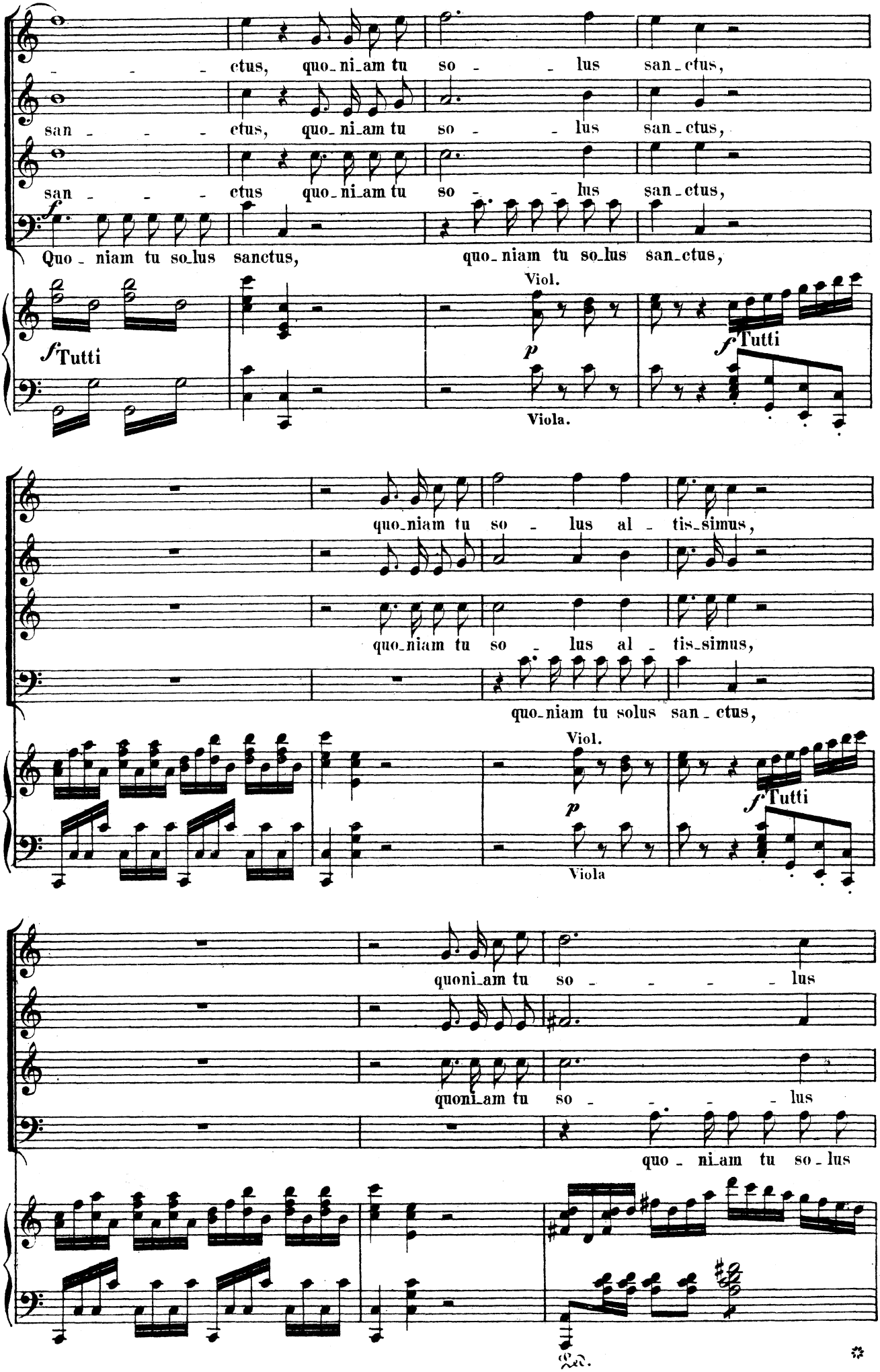
ctus, quo_ni_am tu so - - lus san_ctus,
san - - - ctus, quo_ni_am tu so - - lus san_ctus,
san - - - ctus quo_ni_am tu so - - lus san_ctus,
Quo - niam tu so_lus sanctus, quo_niam tu so_lus san_ctus,
Viol.
Tutti
Tutti
Viola.
quo_niam tu so - lus al - tis_simus,
quo_niam tu so - lus al - tis_simus,
quo_niam tu solus san_ctus,
Viol.
Tutti
Viola
quoni_am tu so - - - - lus
quoni_am tu so - - - - lus
quo - ni_am tu so_lus

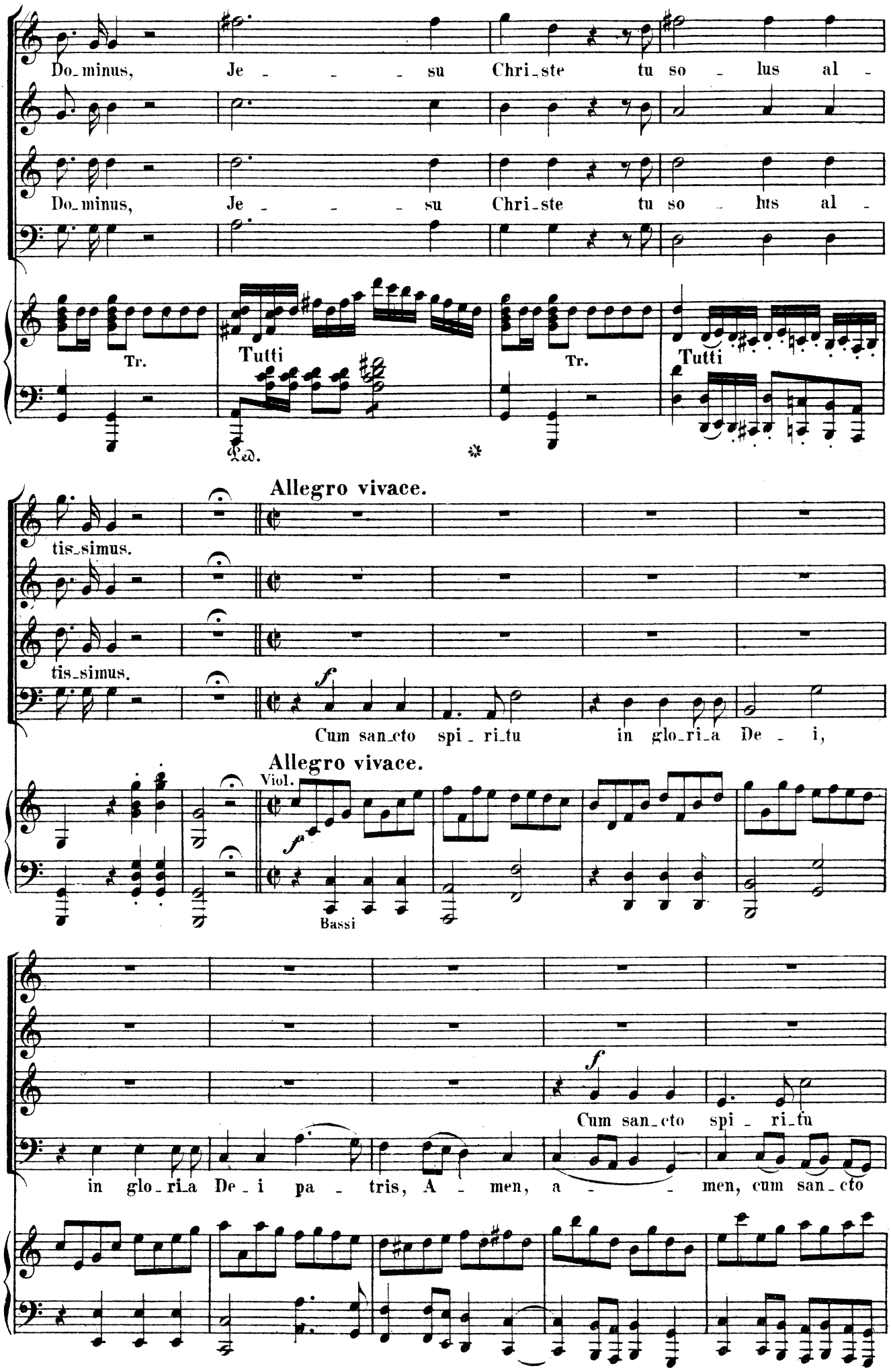
Do_minus, Je _ _ _ su Chri_ste tu so _ lus al _
Do_minus, Je _ _ _ su Chri_ste tu so _ lus al _
Tr.
Tutti
Tr.
Tutti
Ped.
Allegro vivace.
tis_simus.
tis_simus.
Cum san_cto spi _ ri_tu in glo_ri_a De _ i,
Allegro vivace.
Viol.
Bassi
Cum san_cto spi _ ri_tu
in glo_ri_a De_i pa _ tris, A _ men, a _ _ men, cum san_cto

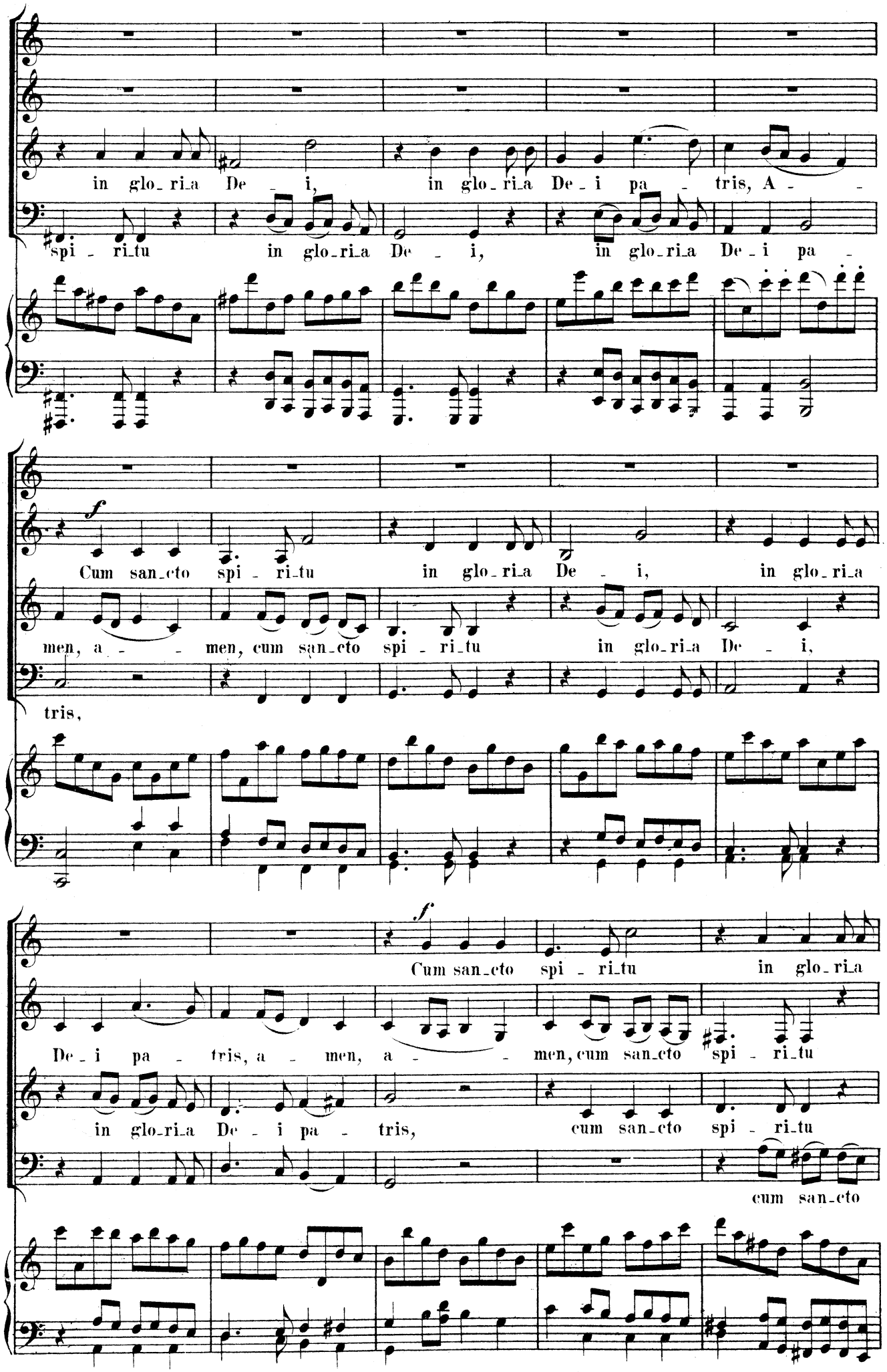
in glo_ri_a De _ i, in glo_ri_a De_i pa _ tris, A _ _
spi _ ri_tu in glo_ri_a De _ i, in glo_ri_a De_i pa _
Cum san_cto spi _ ri_tu in glo_ri_a De _ i, in glo_ri_a
men, a _ _ men, cum san_cto spi _ ri_tu in glo_ri_a De _ i,
tris,
Cum san_cto spi _ ri_tu in glo_ri_a
De_i pa _ tris, a _ men, a _ _ men, cum san_cto spi _ ri_tu
in glo_ri_a De _ i pa _ tris, cum san_cto spi _ ri_tu
cum san_cto

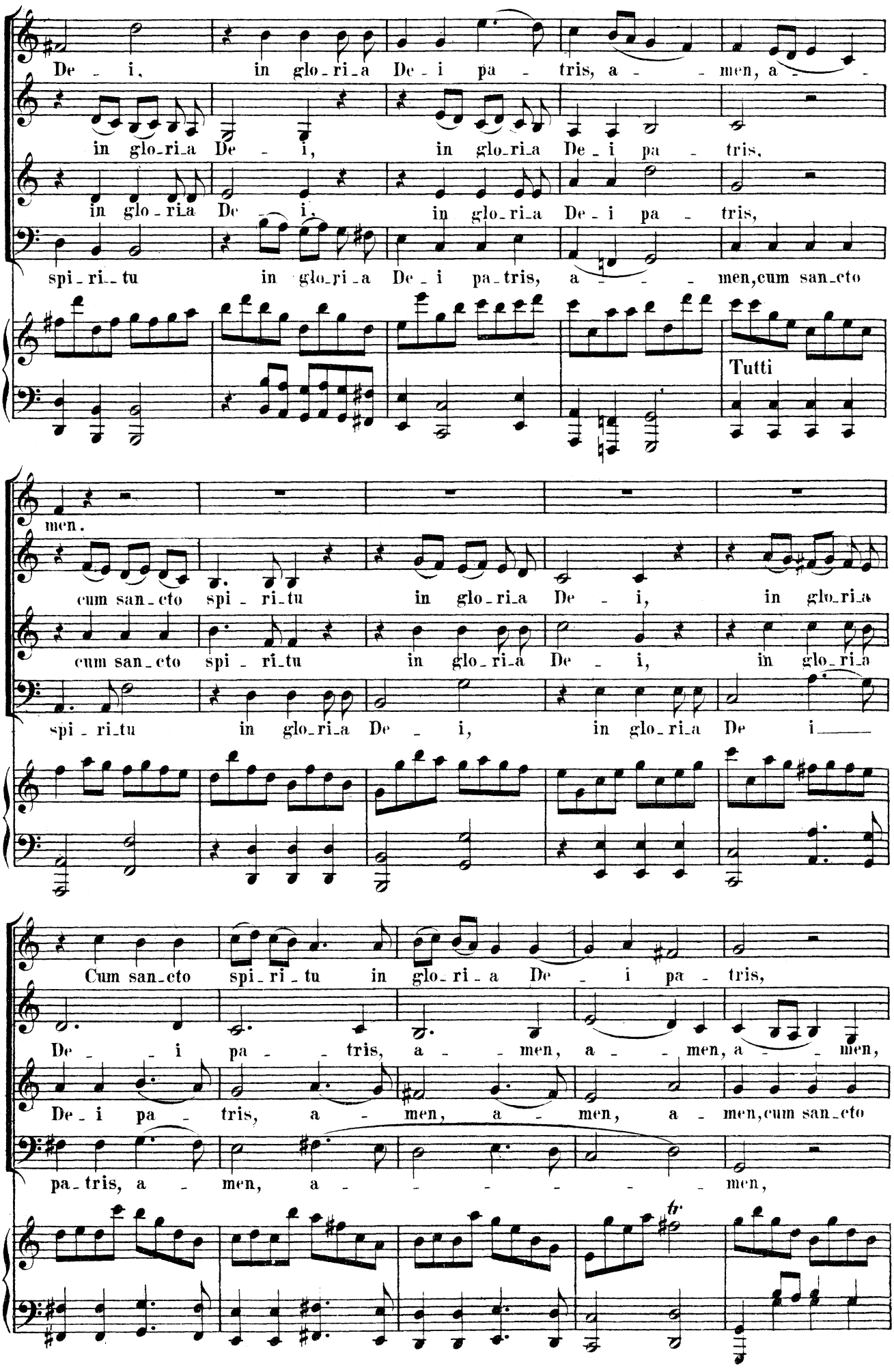
De - i, in glo-ri-a De - i pa - tris, a - - men, a - -
in glo-ri-a De - i, in glo-ri-a De - i pa - tris.
in glo-ri-a De - i, in glo-ri-a De - i pa - tris,
spi-ri-tu in glo-ri-a De - i pa-tris, a - - - men, cum san-cto
Tutti
men.
cum san-cto spi-ri-tu in glo-ri-a De - i, in glo-ri-a
cum san-cto spi-ri-tu in glo-ri-a De - i, in glo-ri-a
spi-ri-tu in glo-ri-a De - i, in glo-ri-a De i
Cum san-cto spi-ri-tu in glo-ri-a De - i pa - tris,
De - - i pa - - tris, a - - men, a - - men, a - - men,
De-i pa - tris, a - men, a - men, a - men, cum san-cto
pa-tris, a - men, a - - - - - - men,
tr

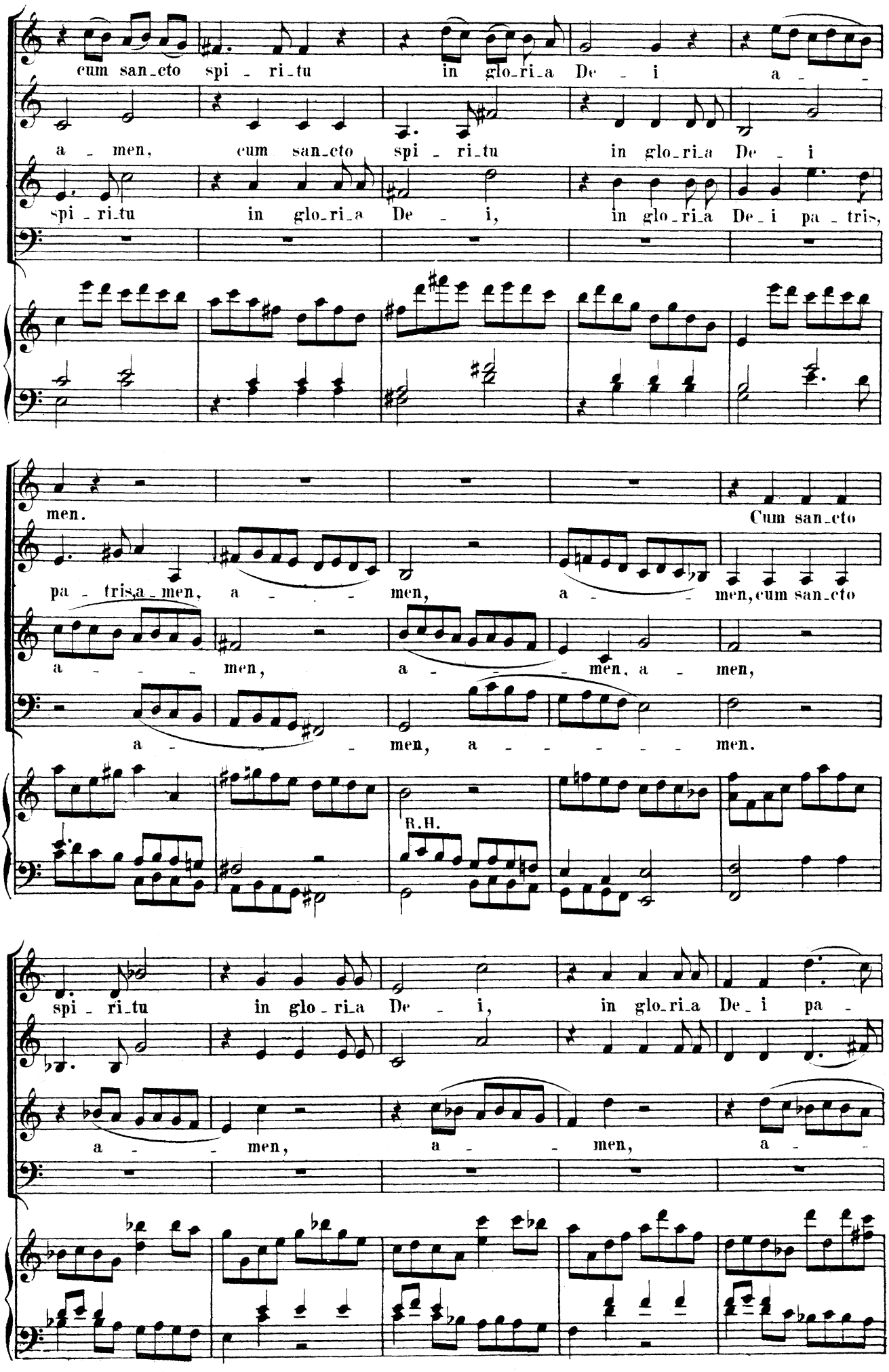
cum san_cto spi _ ri_tu in glo_ri_a De _ i a _ _
a _ men, cum san_cto spi _ ri_tu in glo_ri_a De _ i
spi _ ri_tu in glo_ri_a De _ i, in glo_ri_a De_i pa _ tris,
men. Cum san_cto
pa _ tris,a _ men, a _ _ _ men, a _ _ men,cum san_cto
a _ _ _ men, a _ _ men, a _ men,
a _ _ men, a _ _ _ _ _ men.
R.H.
spi _ ri_tu in glo _ ri_a De _ i, in glo_ri_a De_i pa _
a _ _ men, a _ _ men, a _ _

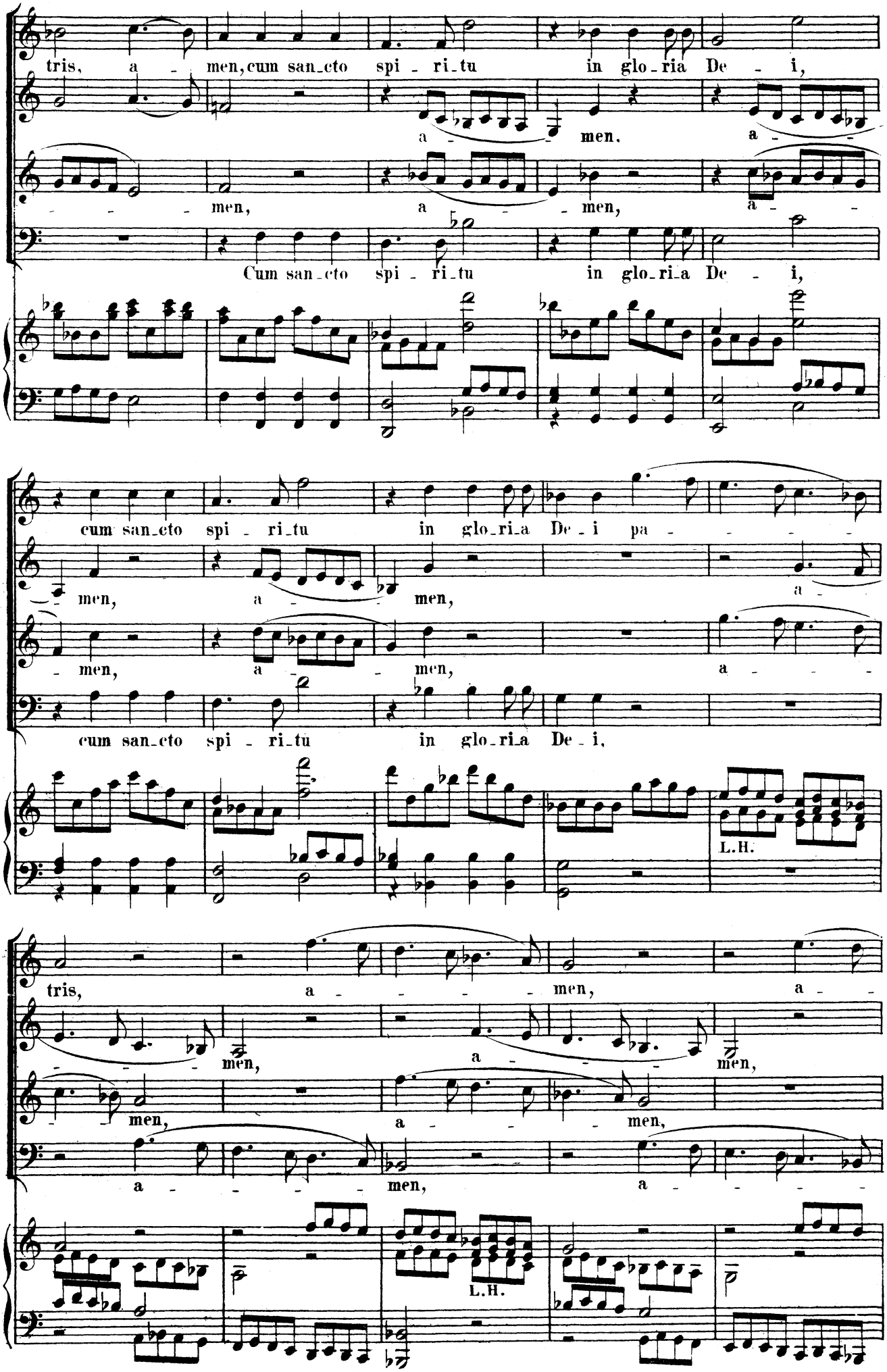
tris, a - men, cum san_cto spi - ri_tu in glo_ria De - i,
a - men. a -
- men, a - men, a -
Cum san_cto spi - ri_tu in glo_ri_a De - i,
cum san_cto spi - ri_tu in glo_ri_a De_i pa - - - - -
- men, a - men, a -
- men, a - men, a - - - -
cum san_cto spi - ri_tu in glo_ri_a De_i,
L.H.
tris, a - - - - men, a -
- men, a - men,
- men, a - - men,
a - - - men, a - - - -
L.H.

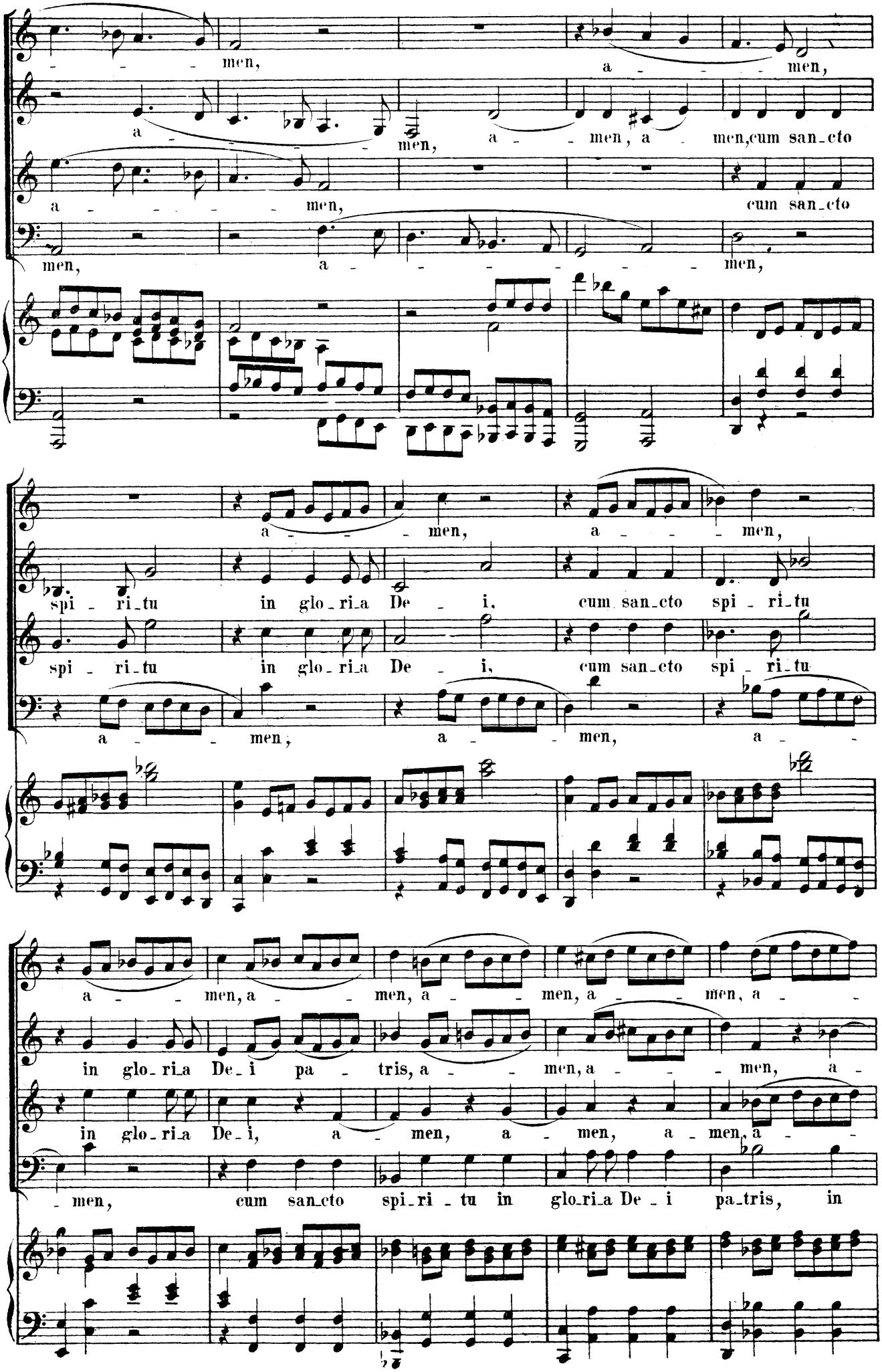
men, a - - - men,
a - - - men, a - - men, a - men, cum san_cto
a - - - - men, cum san_cto
men, a - - - - - - men,
a - - men, a - - - men,
spi - ri_tu in glo - ri_a De - i, cum san_cto spi - ri_tu
spi - ri_tu in glo - ri_a De - i, cum san_cto spi - ri_tu
a - - men, a - - men, a -
a - - men, a - - men, a - - men, a - - men, a -
in glo - ri_a De_i pa - tris, a - - men, a - - men, a -
in glo - ri_a De_i, a - men, a - men, a - men, a -
- men, cum san_cto spi_ri - tu in glo_ri_a De - i pa_tris, in

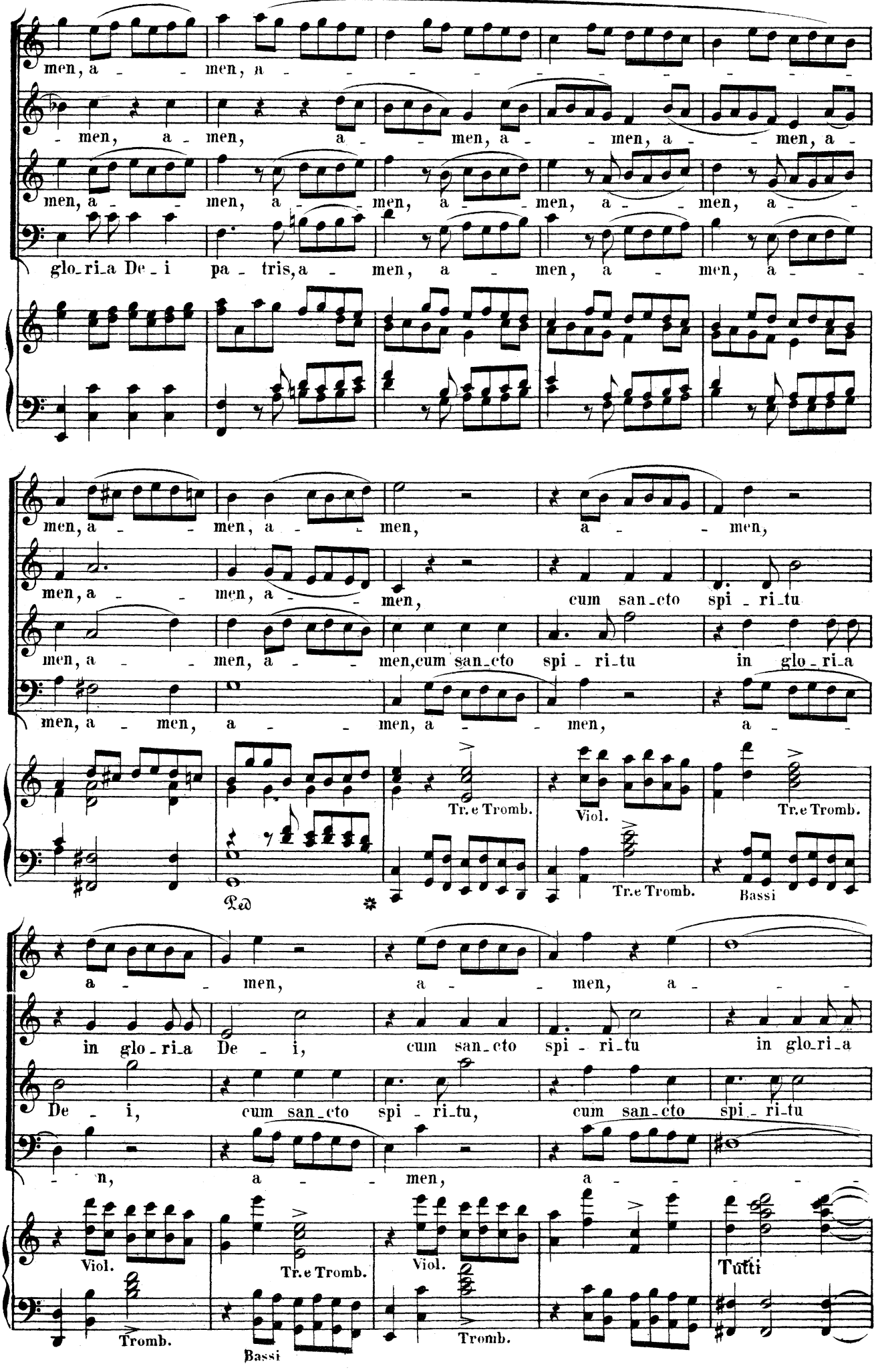
men, a - - men, a -
- men, a - men, a - - men, a - - men, a - - men, a -
men, a - - men, a - - men, a - - men, a - - men, a - -
glo_ri_a De_i pa - tris, a - men, a - men, a - men, a - -
men, a - - men, a - - men,
men, a - - men, a - - men, cum san_cto spi - ri_tu
men, a - - men, a - - men, cum san_cto spi - ri_tu in glo_ri_a
men, a - men, a - - men, a - - men, a - -
Tr. e Tromb.
Viol.
Tr. e Tromb.
Ped.
Tr. e Tromb.
Bassi
a - - men, a - - men, a - - -
in glo_ri_a De - i, cum san_cto spi - ri_tu in glo_ri_a
De - i, cum san_cto spi - ri_tu, cum san_cto spi - ri_tu
- n, a - - men, a - - - -
Viol.
Tr. e Tromb.
Viol.
Tutti
Tromb.
Bassi
Tromb.

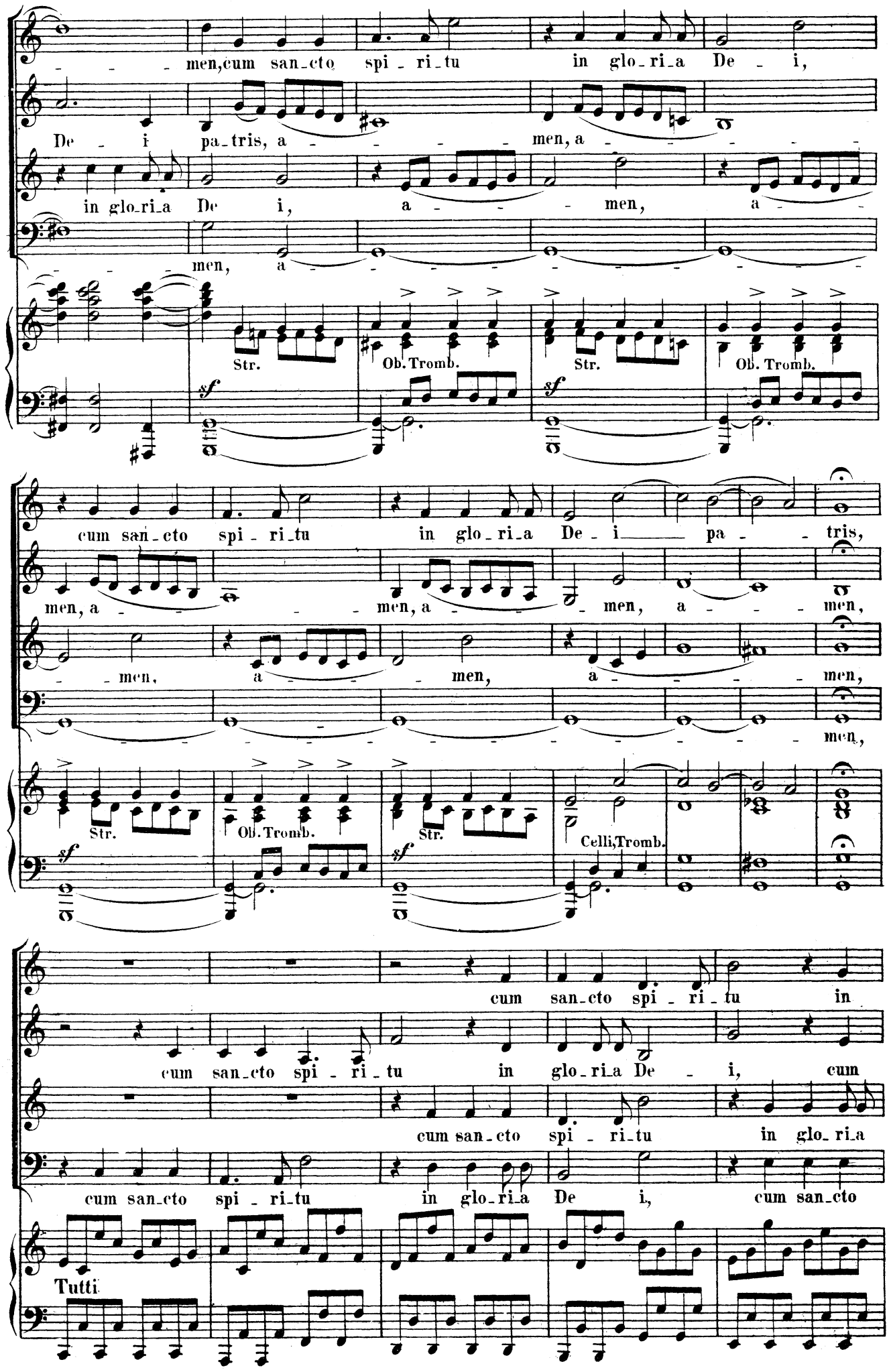
men, cum san-cto spi-ri-tu in glo-ri-a De-i,
De-i pa-tris, a-men, a-men,
in glo-ri-a De-i, a-men, a-men,
men, a-men,
Str.
Ob. Tromb.
Str.
Ob. Tromb.
sf
cum san-cto spi-ri-tu in glo-ri-a De-i pa-tris,
men, a-men, a-men, a-men, a-men,
men, a-men, a-men, a-men,
men,
Str.
Ob. Tromb.
Str.
Celli, Tromb.
cum san-cto spi-ri-tu in
cum san-cto spi-ri-tu in glo-ri-a De-i, cum
cum san-cto spi-ri-tu in glo-ri-a
cum san-cto spi-ri-tu in glo-ri-a De-i, cum san-cto
Tutti

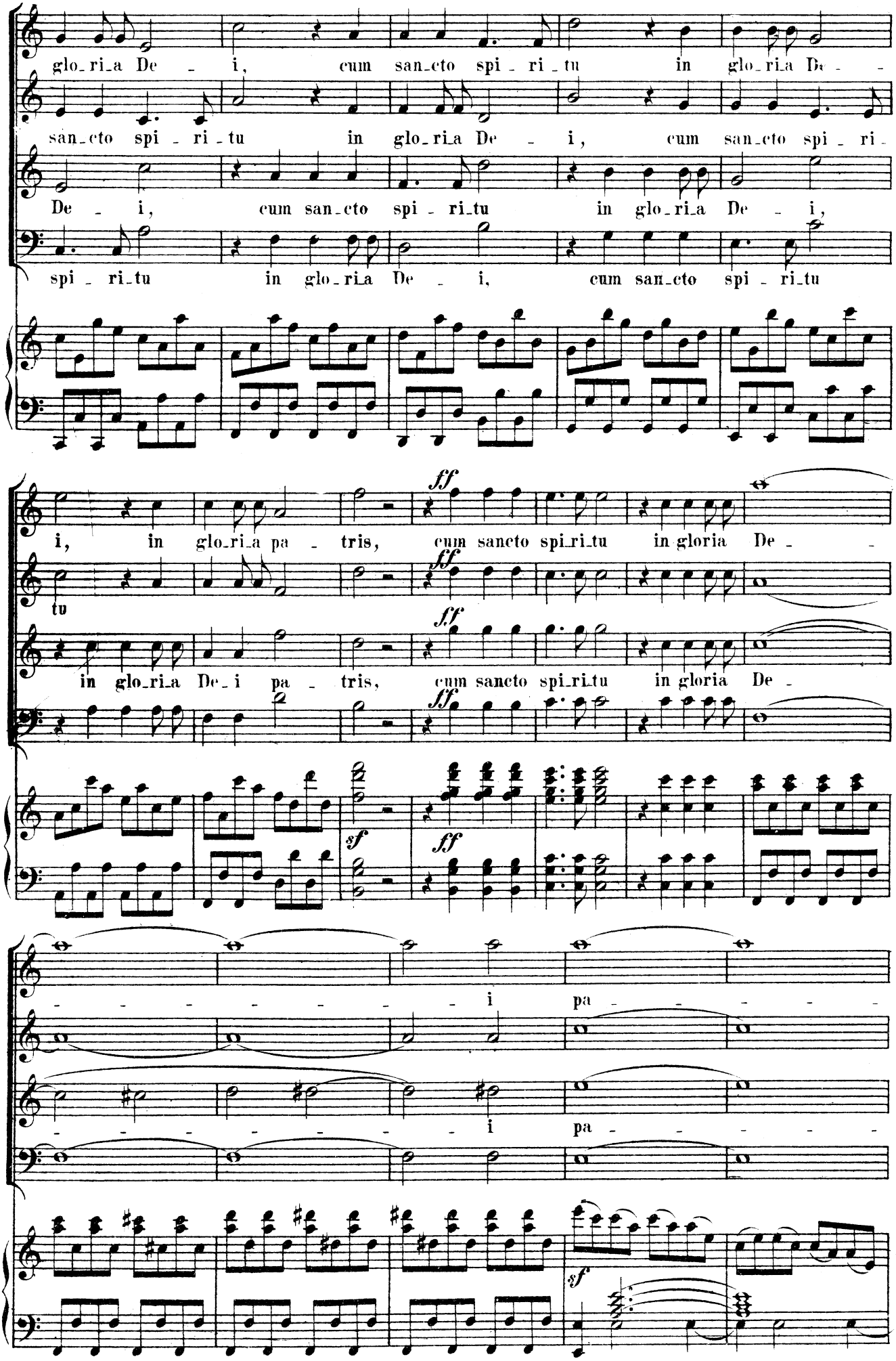
glo_ri_a De - i, cum san_cto spi - ri_tu in glo_ri_a De -
san_cto spi - ri_tu in glo_ri_a De - i, cum san_cto spi - ri -
De - i, cum san_cto spi - ri_tu in glo_ri_a De - i,
spi - ri_tu in glo_ri_a De - i, cum san_cto spi - ri_tu
i, in glo_ri_a pa - tris, cum sancto spi_ri_tu in gloria De -
tu
in glo_ri_a De_i pa - tris, cum sancto spi_ri_tu in gloria De -
i pa -
i pa -
ff
sf

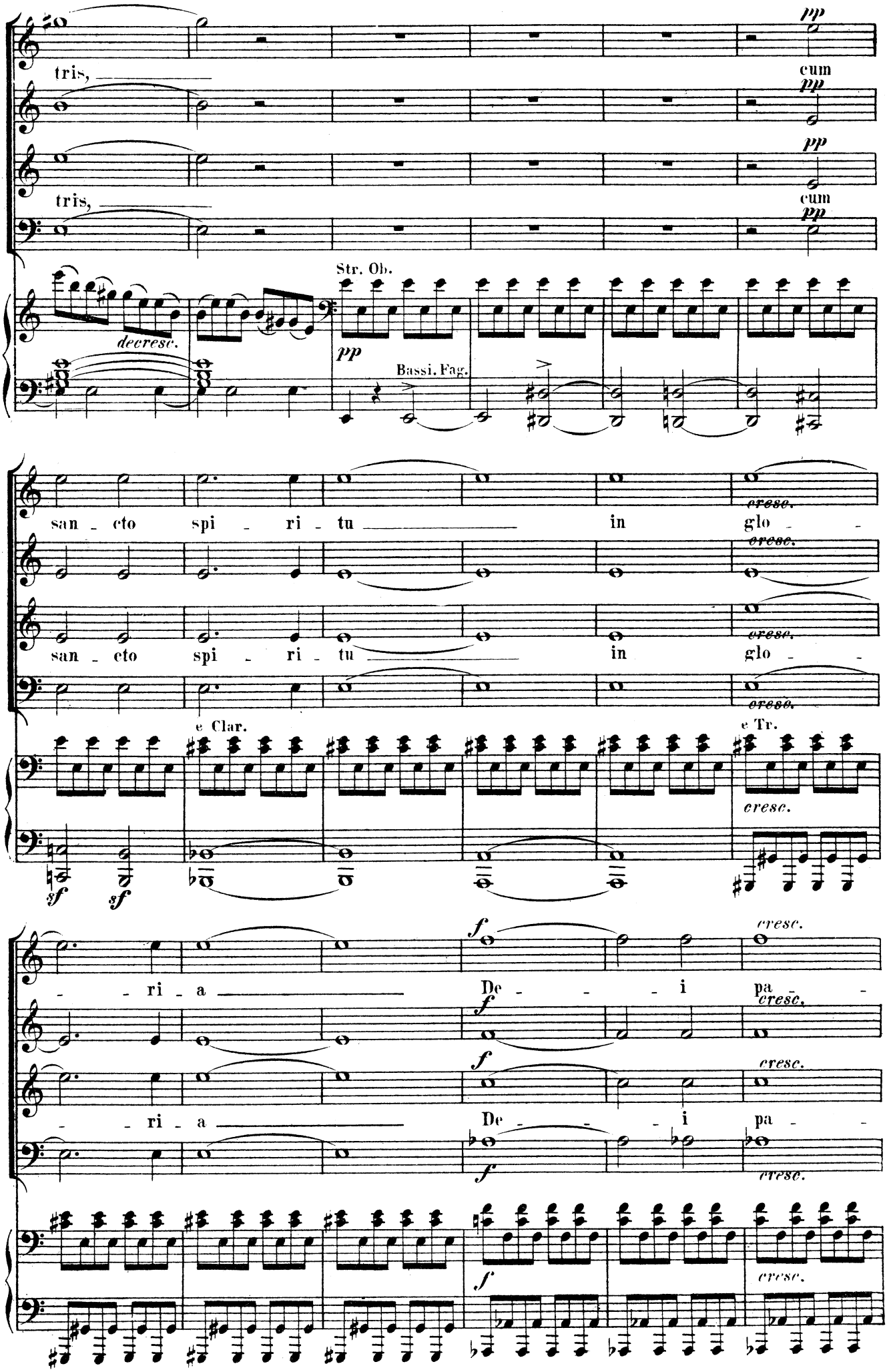
tris,
pp
cum
tris,
pp
cum
Str. Ob.
decresc.
pp
Bassi. Fag.
san - cto spi - ri - tu in glo -
cresc.
san - cto spi - ri - tu in glo -
e Clar.
e Tr.
sf
sf
cresc.
- - ri - a
f
De - - - i pa -
cresc.
- - ri - a
De - - - i pa -
cresc.

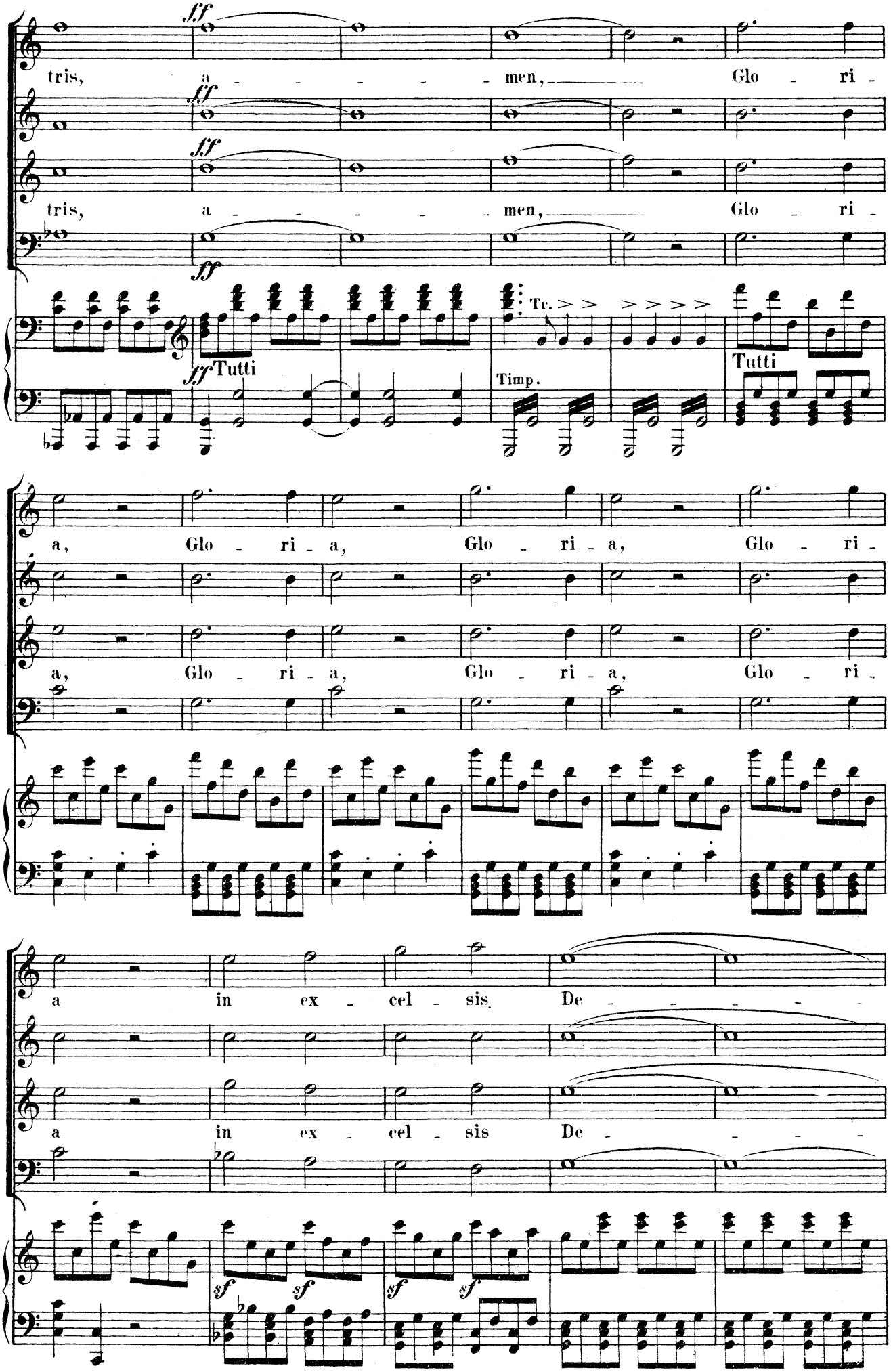
ff
tris, a - - - - - men, Glo - ri -
ff
tris, a - - - - - men, Glo - ri -
ff
ff Tutti
Tr.
Timp.
Tutti
a, Glo - ri - a, Glo - ri - a, Glo - ri -
a, Glo - ri - a, Glo - ri - a, Glo - ri -
a in ex - cel - sis De - - - - -
a in ex - cel - sis De - - - -
sf sf sf sf

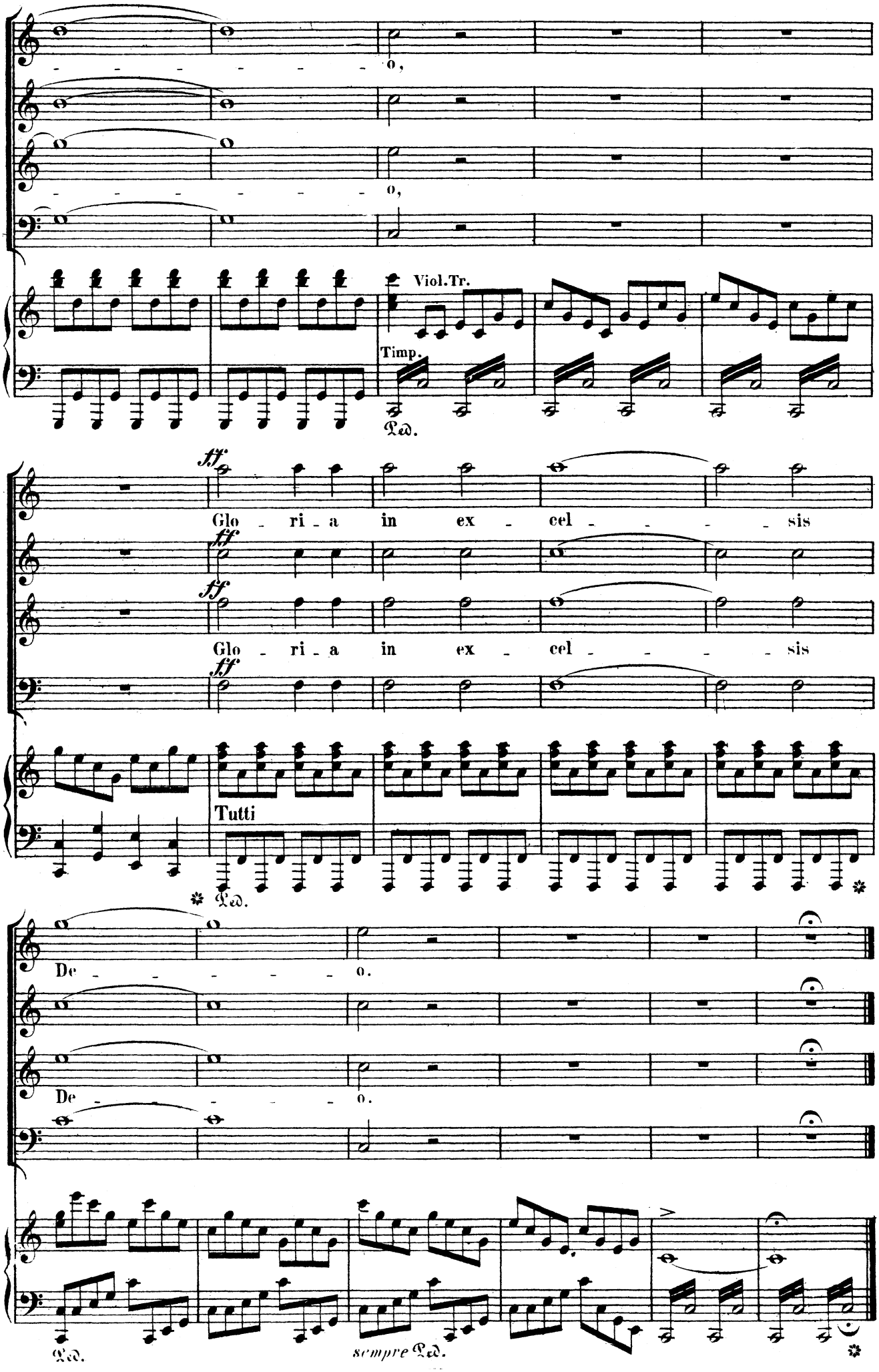
o,
o,
Viol.Tr.
Timp.
Ped.
ff
Glo - ri - a in ex - cel - - - - sis
Glo - ri - a in ex - cel - - - - sis
Tutti
Ped.
De - - - - - o.
De - - - - - o.
Ped.
sempre Ped.

Credo.

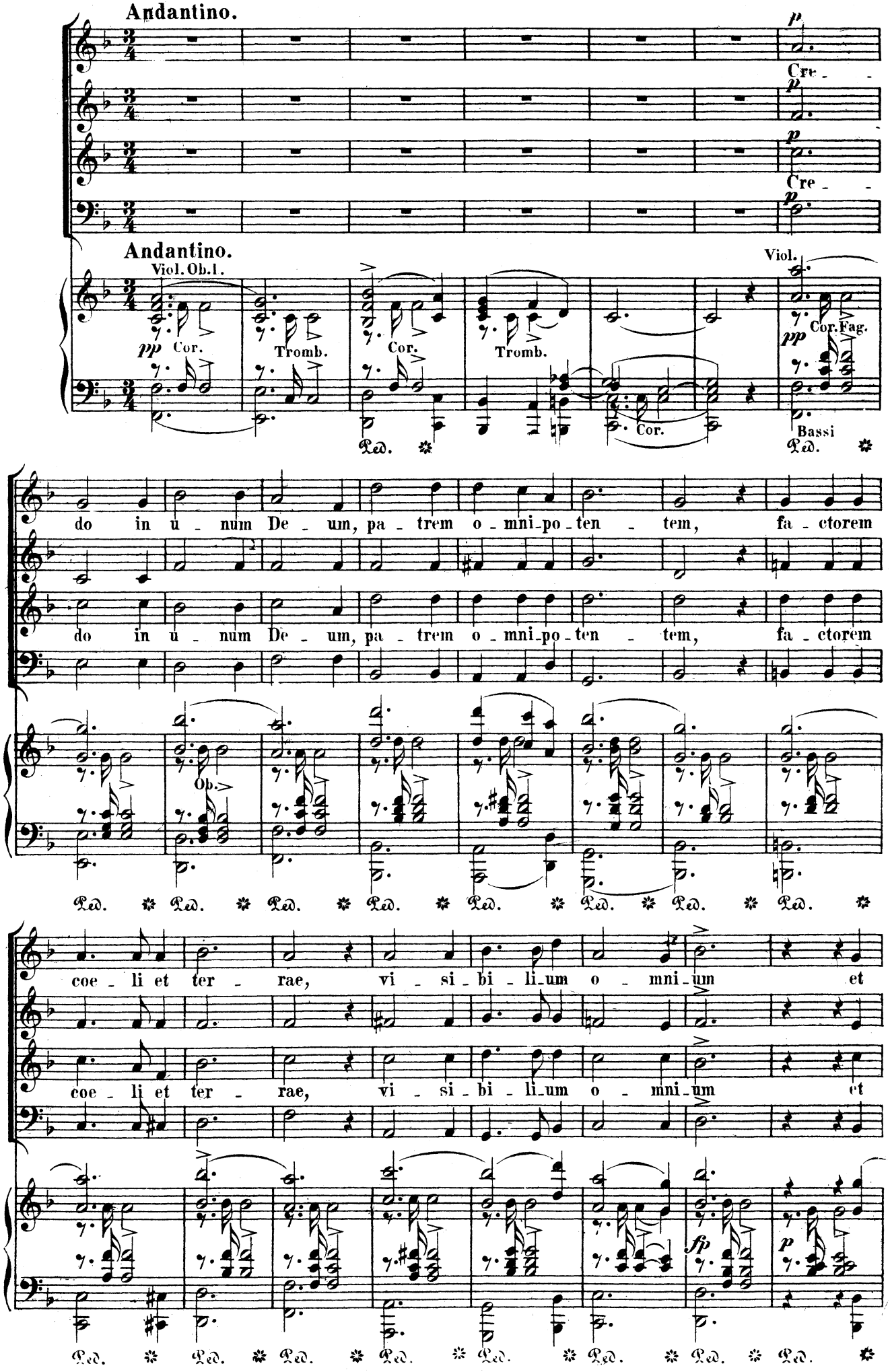
Andantino.
p
Cre -
p
Cre -
p
Andantino.
Viol. Ob. 1.
pp Cor.
Tromb.
Cor.
Tromb.
Viol.
Cor. Fag.
pp
Cor.
Bassi
Ped.
do in u - num De - um, pa - trem o - mni-po-ten - tem, fa - ctorem
do in u - num De - um, pa - trem o - mni-po-ten - tem, fa - ctorem
Ob.
Ped. Ped. Ped. Ped. Ped. Ped. Ped. Ped.
coe - li et ter - rae, vi - si - bi - li-um o - mni-um et
coe - li et ter - rae, vi - si - bi - li-um o - mni-um et
fp
p
Ped. Ped. Ped. Ped. Ped. Ped. Ped. Ped.

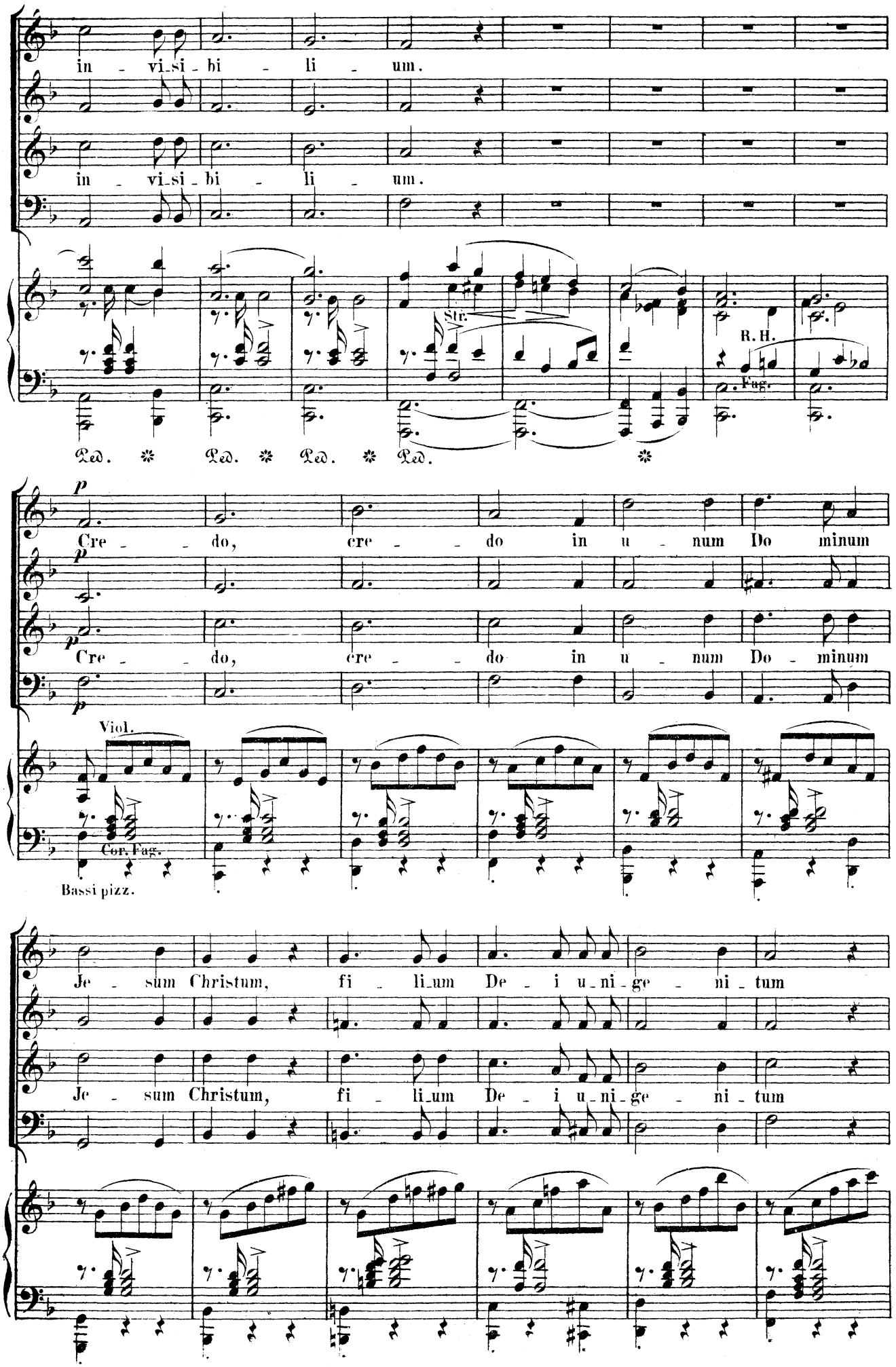
in - vi_si - bi - li - um.
in - vi_si - bi - li - um.
Str.
R. H.
Fag.
Ped. Ped. Ped. Ped.
p
Cre - - do, cre - - do in u - num Do minum
p
Cre - - do, cre - - do in u - num Do - minum
p
Viol.
Cor. Fag.
Bassi pizz.
Je - sum Christum, fi - li_um De - i u - ni - ge - ni - tum
Je - sum Christum, fi - li_um De - i u - ni - ge - ni - tum

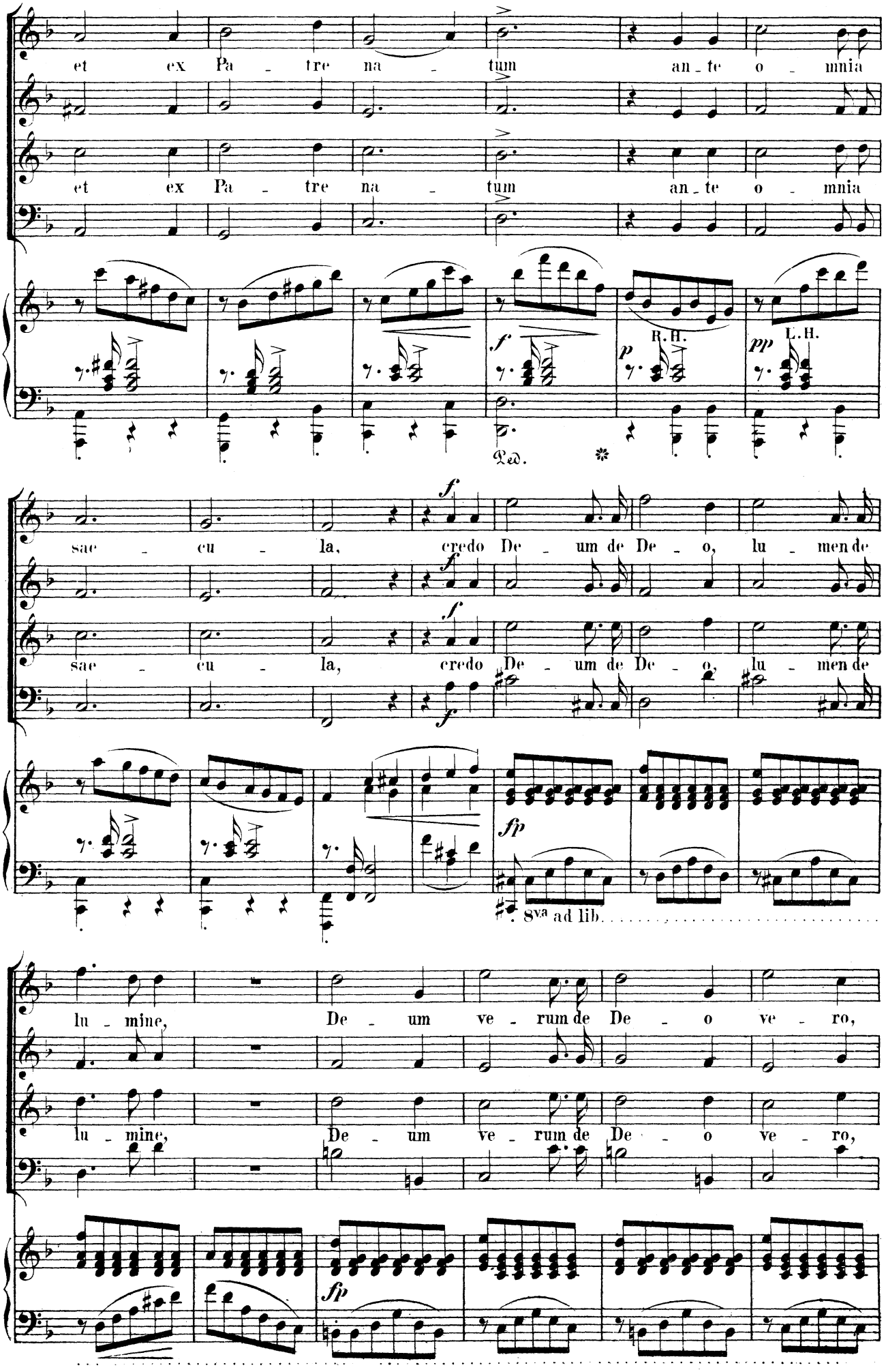
et ex Pa - tre na - tum an - te o - mnia
et ex Pa - tre na - tum an - te o - mnia
R.H.
L.H.
Ped.
sae - cu - la, credo De - um de De - o, lu - men de
sae - cu - la, credo De - um de De - o, lu - men de
8va ad lib.
lu - mine, De - um ve - rum de De - o ve - ro,
lu - mine, De - um ve - rum de De - o ve - ro,

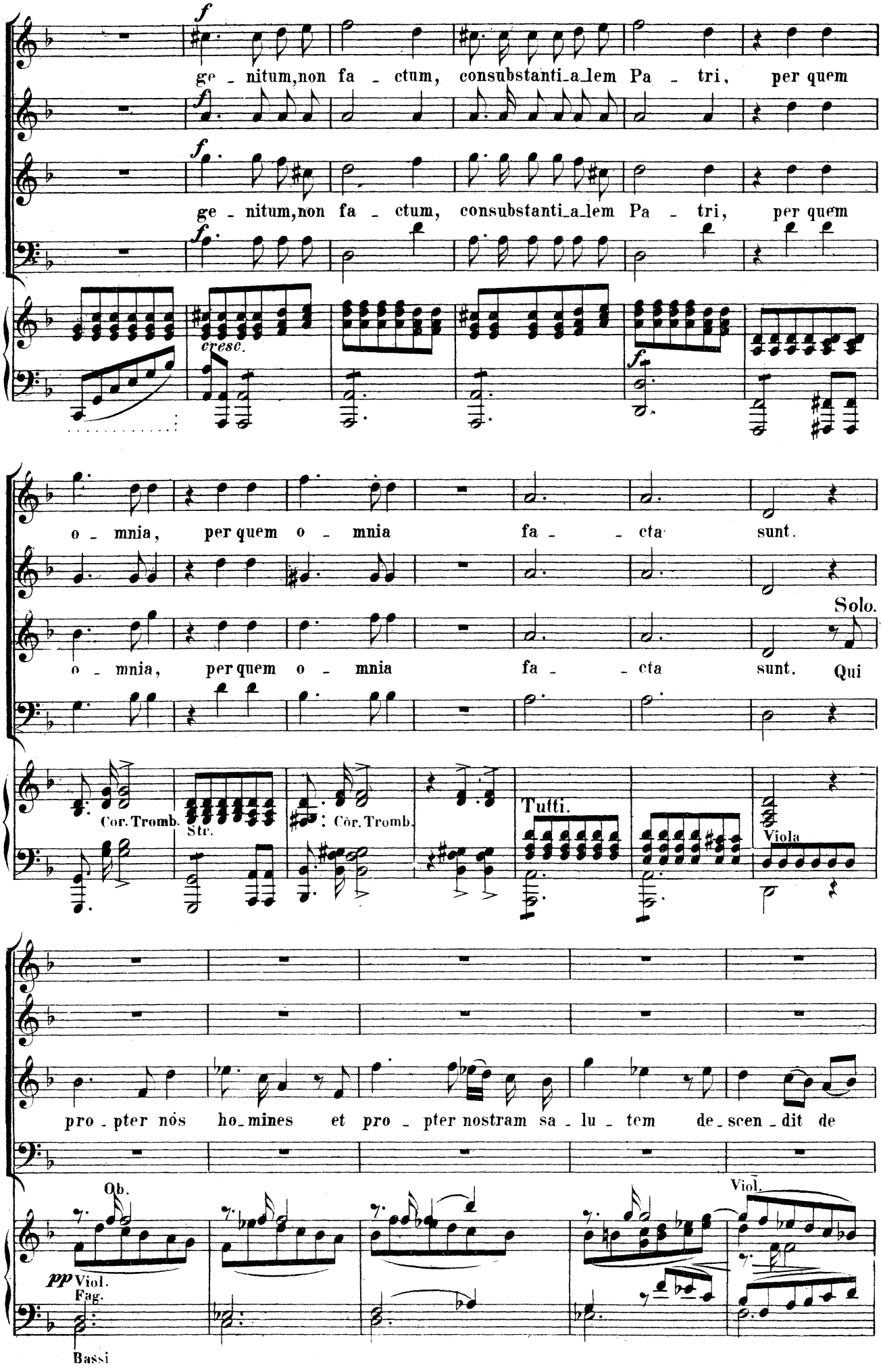
f
ge - nitum, non fa - ctum, consubstanti_a_lem Pa - tri, per quem
f
ge - nitum, non fa - ctum, consubstanti_a_lem Pa - tri, per quem
f
cresc.
f
o - mnia, per quem o - mnia fa - - cta sunt.
o - mnia, per quem o - mnia fa - - cta sunt.
Solo.
Qui
Cor. Tromb.
Str.
Cor. Tromb.
Tutti.
Viola
pro - pter nos ho - mines et pro - pter nostram sa - lu - tem de - scen - dit de
Ob.
Viol.
pp Viol.
Fag.
Bassi

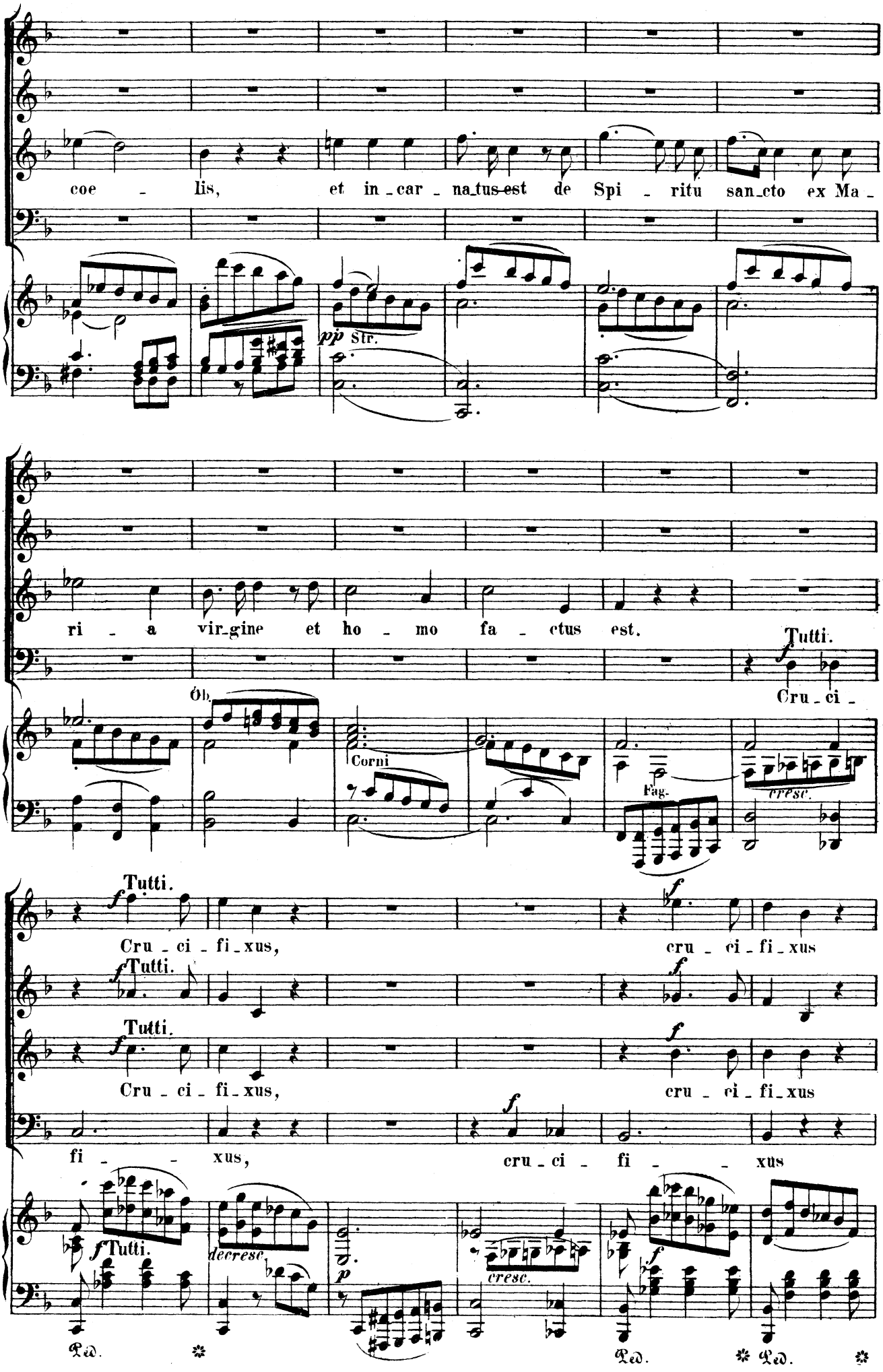
coe - lis, et in-car-na-tus est de Spi - ritu san-cto ex Ma -
pp Str.
ri - a vir-gine et ho - mo fa - ctus est.
Tutti.
Cru - ci -
Ob.
Corni
Fag.
cresc.
Tutti.
Cru - ci - fi-xus,
cru - ci - fi-xus
Tutti.
Cru - ci - fi-xus,
cru - ci - fi-xus
fi - - xus,
cru-ci - fi - - xus
Tutti.
decresc.
cresc.
Ped.
Ped.
Ped.

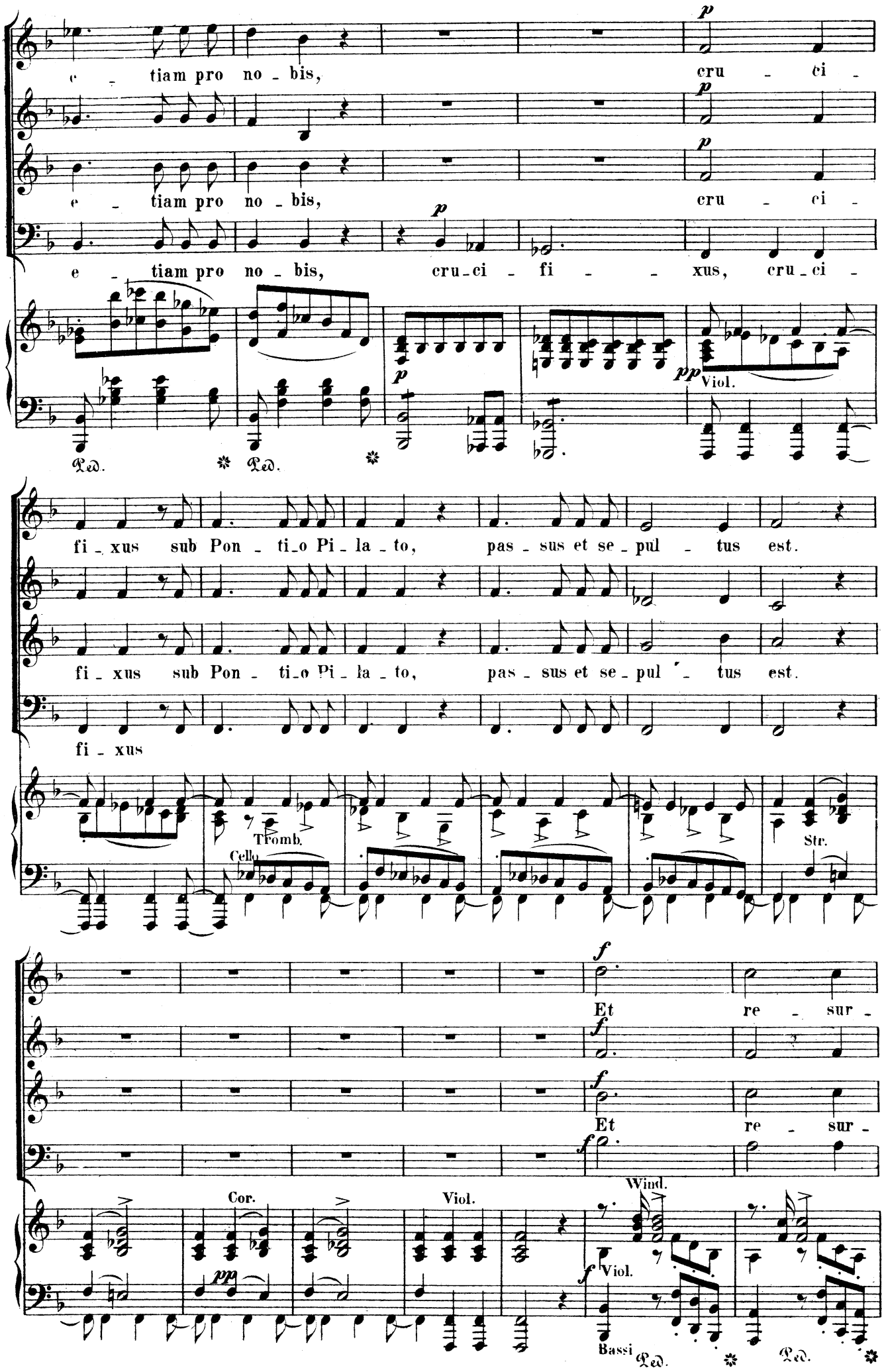
e - tiam pro no - bis,
cru - ci -
e - tiam pro no - bis,
cru - ci -
e - tiam pro no - bis,
cru - ci - fi - xus, cru - ci -
Viol.
Ped.
Ped.
fi - xus sub Pon - ti - o Pi - la - to,
pas - sus et se - pul - tus est.
fi - xus sub Pon - ti - o Pi - la - to,
pas - sus et se - pul - tus est.
fi - xus
Tromb.
Cello
Str.
Et re - sur -
Et re - sur -
Cor.
Viol.
Wind.
Viol.
Bassi
Ped.
Ped.

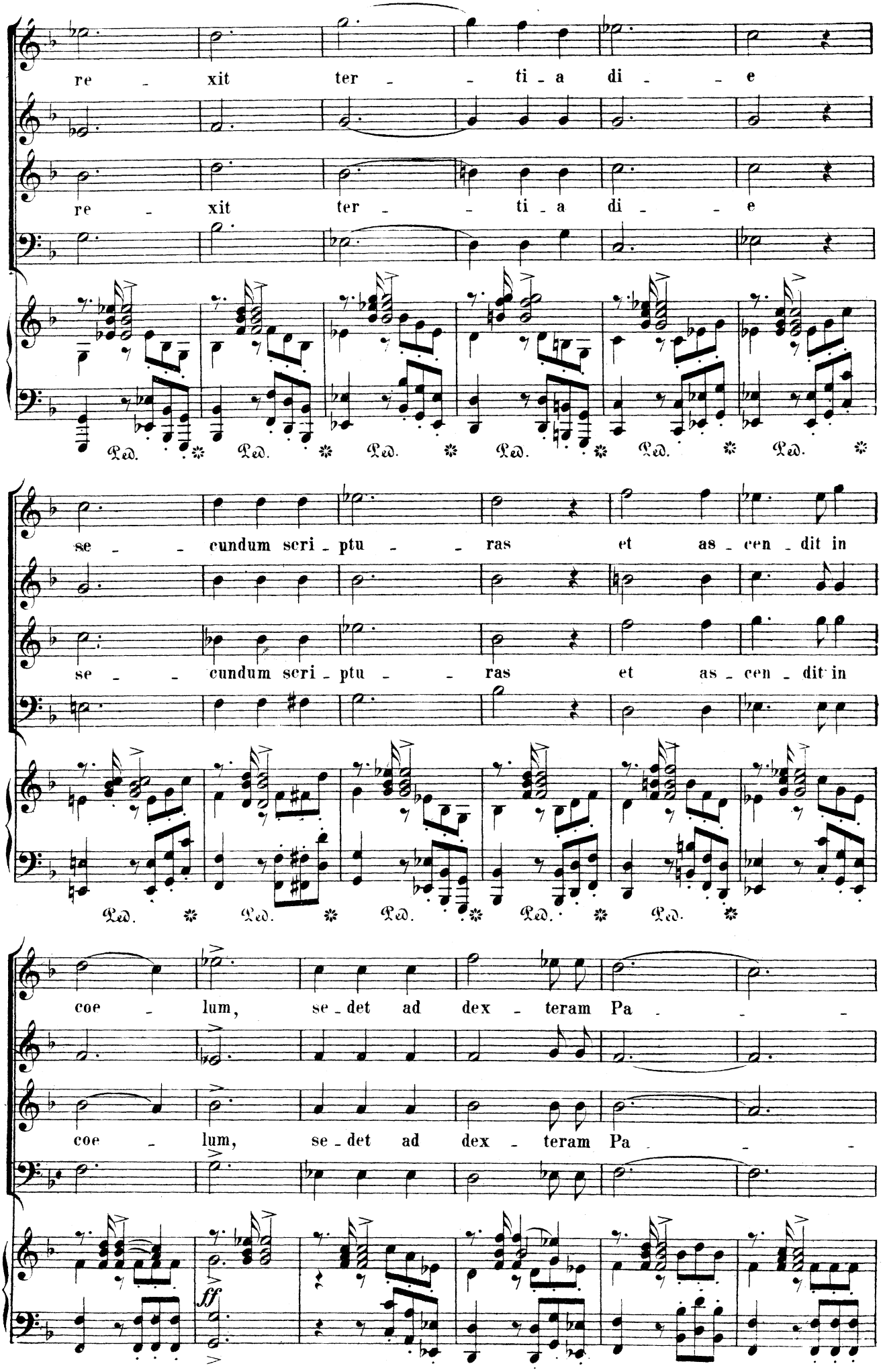
re - xit ter - - ti - a di - - e
re - xit ter - - ti - a di - - e
Ped. Ped. Ped. Ped. Ped. Ped.
se - - cundum scri - ptu - - ras et as - cen - dit in
se - - cundum scri - ptu - - ras et as - cen - dit in
Ped. Ped. Ped. Ped. Ped.
coe - lum, se - det ad dex - teram Pa - -
coe - lum, se - det ad dex - teram Pa - -
ff

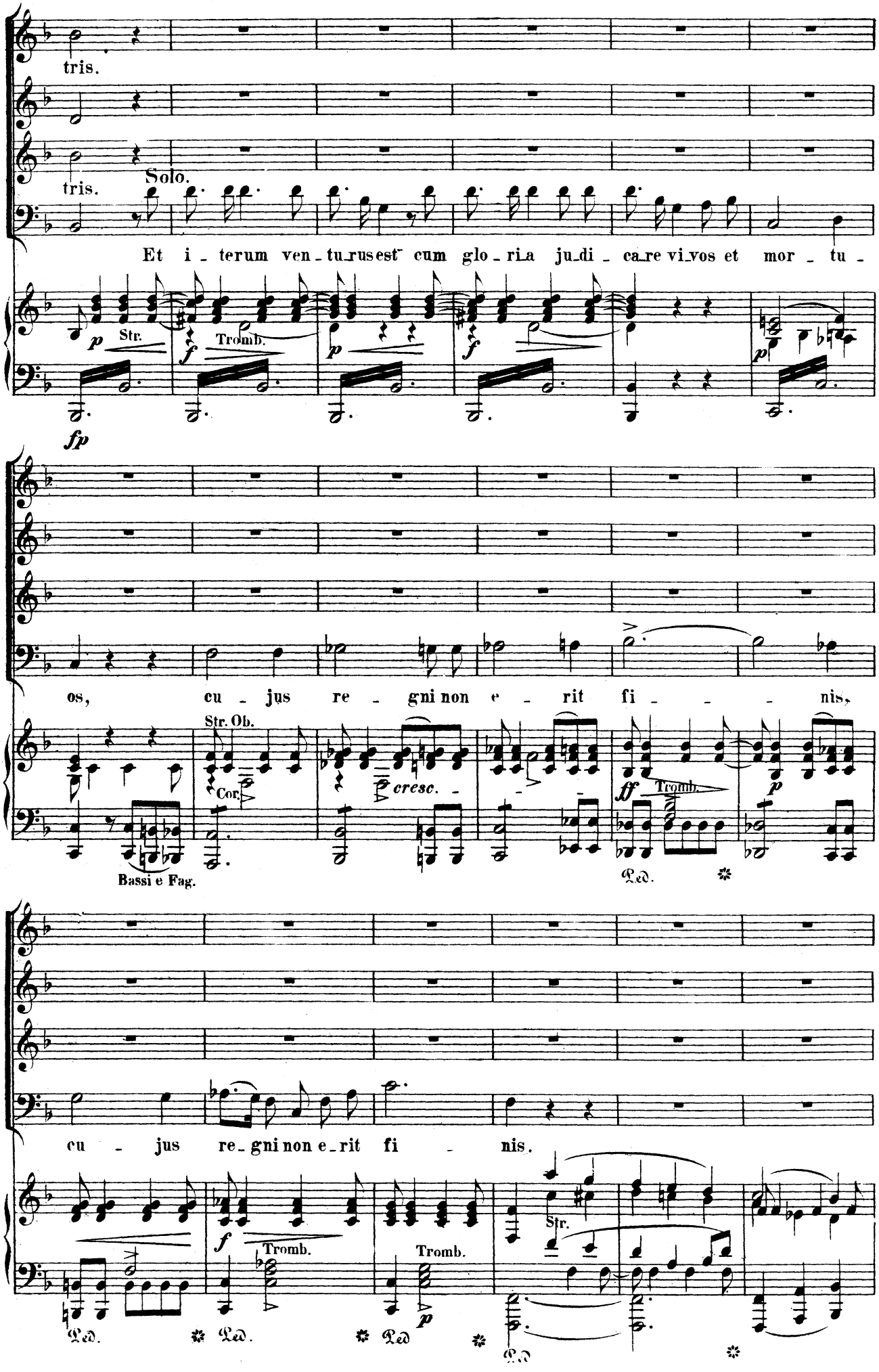
tris.
tris.
Solo.
Et i - terum ven - tu - rus est cum glo - ri - a ju - di - ca - re vi - vos et mor - tu -
Str.
Tromb.
fp
os, cu - jus re - gni non e - rit fi - - - nis,
Str. Ob.
Cor.
cresc.
Bassi e Fag.
Ped.
cu - jus re - gni non e - rit fi - nis.
Tromb.
Tromb.
Str.
Ped.
Ped.
Ped
Ped

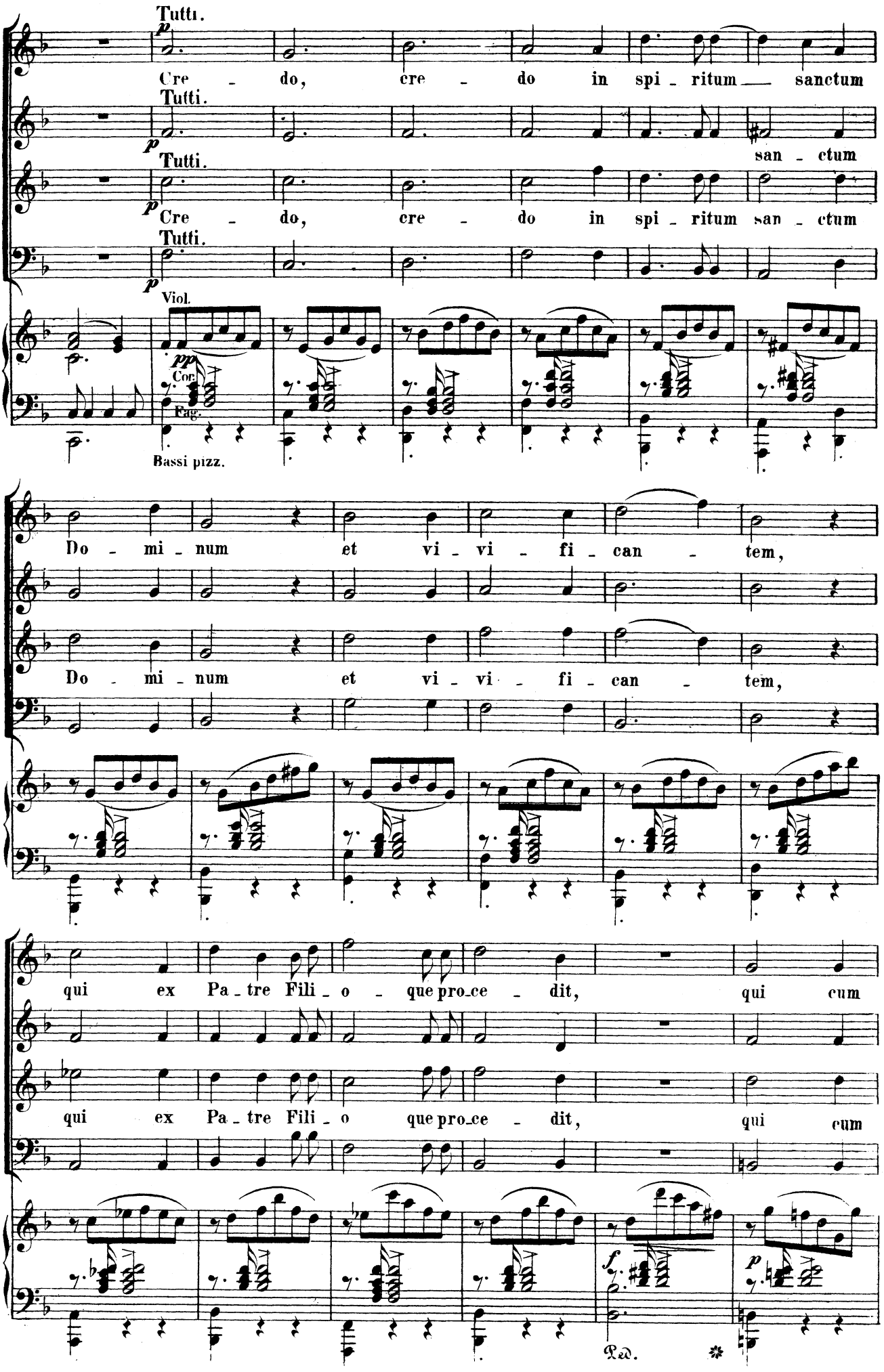
Tutti.
p
Cre - do, cre - do in spi - ritum sanctum
Tutti.
p
san - ctum
Tutti.
p
Cre - do, cre - do in spi - ritum san - ctum
Tutti.
p
Viol.
pp
Cor.
Fag.
Bassi pizz.
Do - mi - num et vi - vi - fi - can - tem,
Do - mi - num et vi - vi - fi - can - tem,
qui ex Pa - tre Fili - o - que pro - ce - dit, qui cum
qui ex Pa - tre Fili - o que pro - ce - dit, qui cum
f
p
Ped.

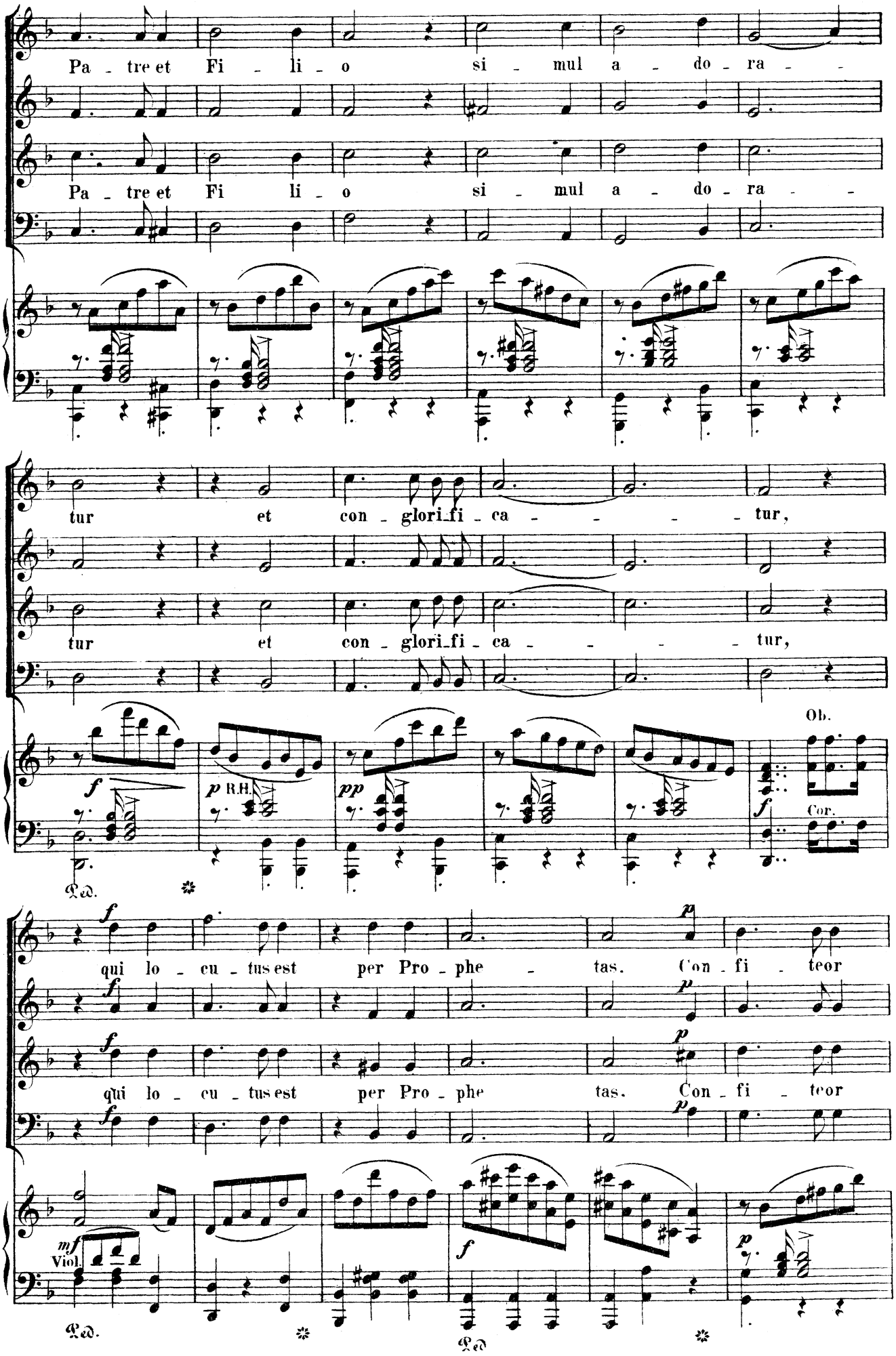
Pa - tre et Fi - li - o si - mul a - do - ra -
Pa - tre et Fi li - o si - mul a - do - ra -
tur et con - glori_fi - ca - - - - tur,
tur et con - glori_fi - ca - - - - tur,
Ob.
Cor.
Ped.
qui lo - cu - tus est per Pro - phe - tas. Con - fi - teor
qui lo - cu - tus est per Pro - phe tas. Con - fi - teor
Viol.
Ped.
Ped

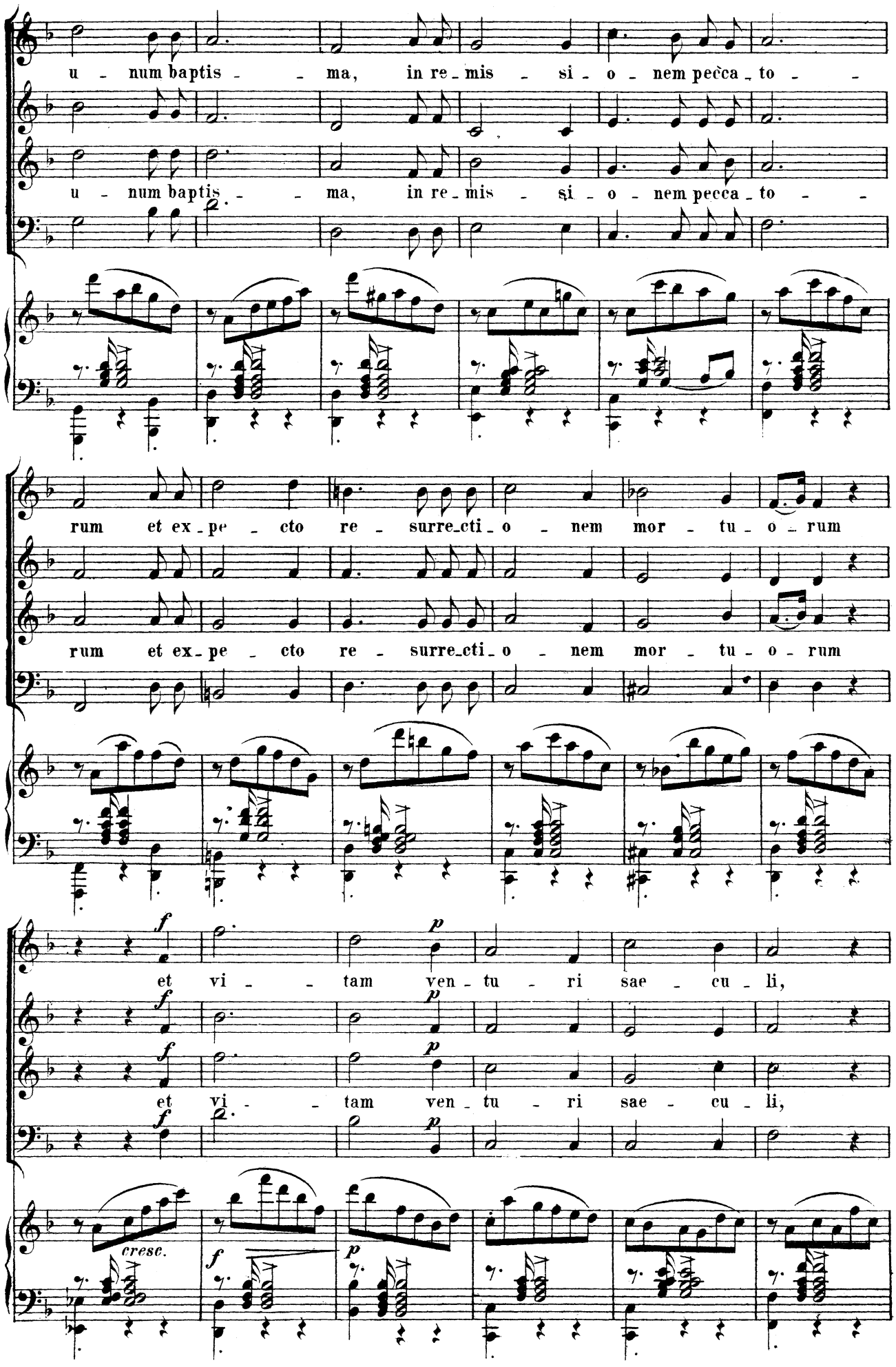
u - num baptis - - ma, in re - mis - si - o - nem pecca - to - -
u - num baptis - - ma, in re - mis - si - o - nem pecca - to - -
rum et ex - pe - cto re - surre - cti - o - nem mor - tu - o - rum
rum et ex - pe - cto re - surre - cti - o - nem mor - tu - o - rum
et vi - - tam ven - tu - ri sae - cu - li,
et vi - - tam ven - tu - ri sae - cu - li,
cresc.

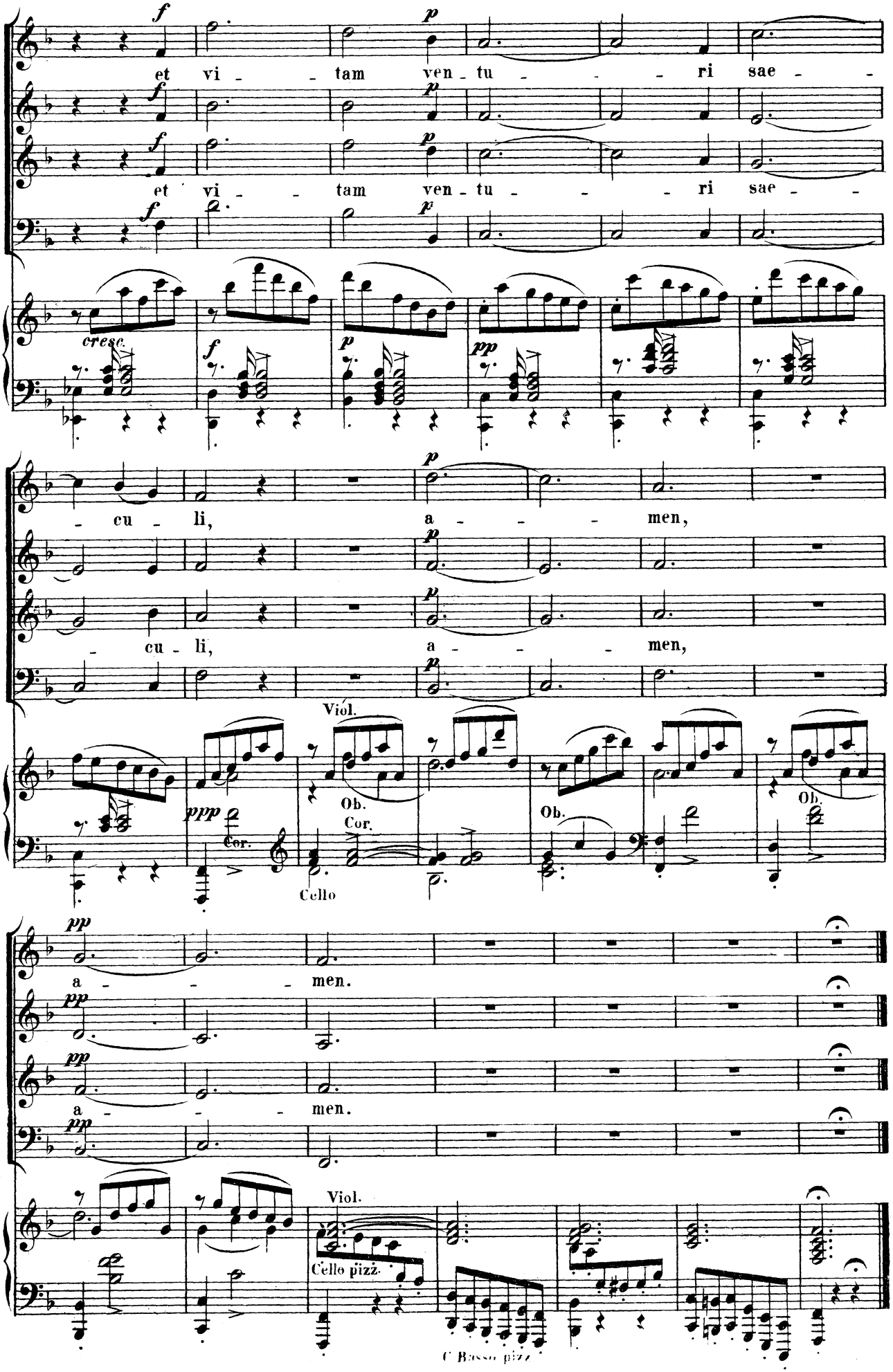
et vi - - tam ven - tu - - - ri sae - -
et vi - - tam ven - tu - - - ri sae - -
cresc.
- cu - li, a - - - men,
- cu - li, a - - - men,
Viol.
Ob.
Cor.
Cello
Ob.
Ob.
a - - - men.
a - - - men.
Viol.
Cello pizz.
C Basso pizz.

Sanctus.

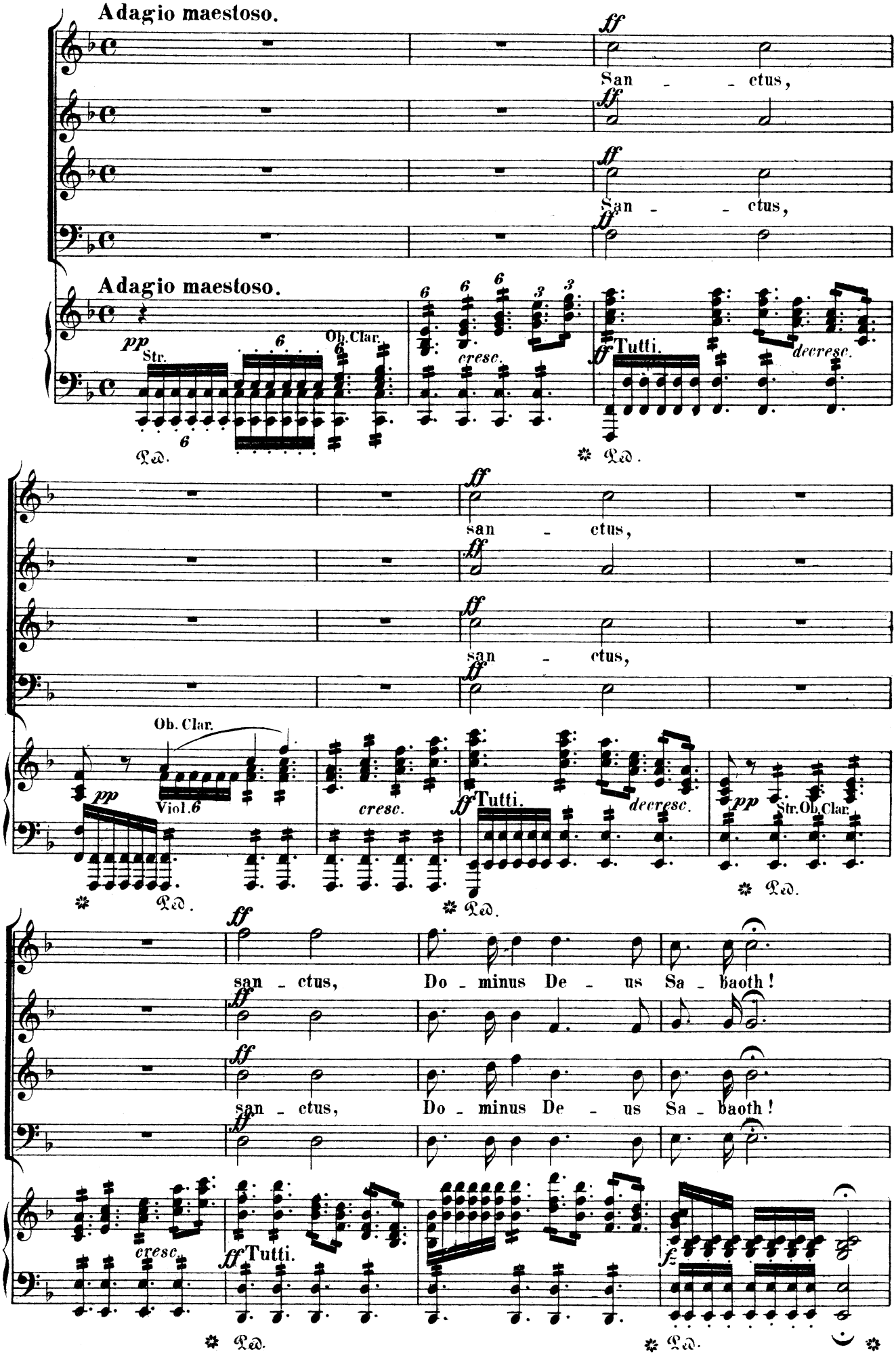
Adagio maestoso.
ff
San - - ctus,
ff
San - - ctus,
ff
Adagio maestoso.
pp
Str.
Ob. Clar.
cresc.
ff Tutti.
decresc.
Ped.
ff
san - ctus,
ff
san - ctus,
Ob. Clar.
pp
Viol.
cresc.
ff Tutti.
decresc.
pp
Str. Ob. Clar.
Ped.
ff
san - ctus, Do - minus De - us Sa - baoth!
ff
san - ctus, Do - minus De - us Sa - baoth!
cresc.
ff Tutti.
Ped.
Ped.

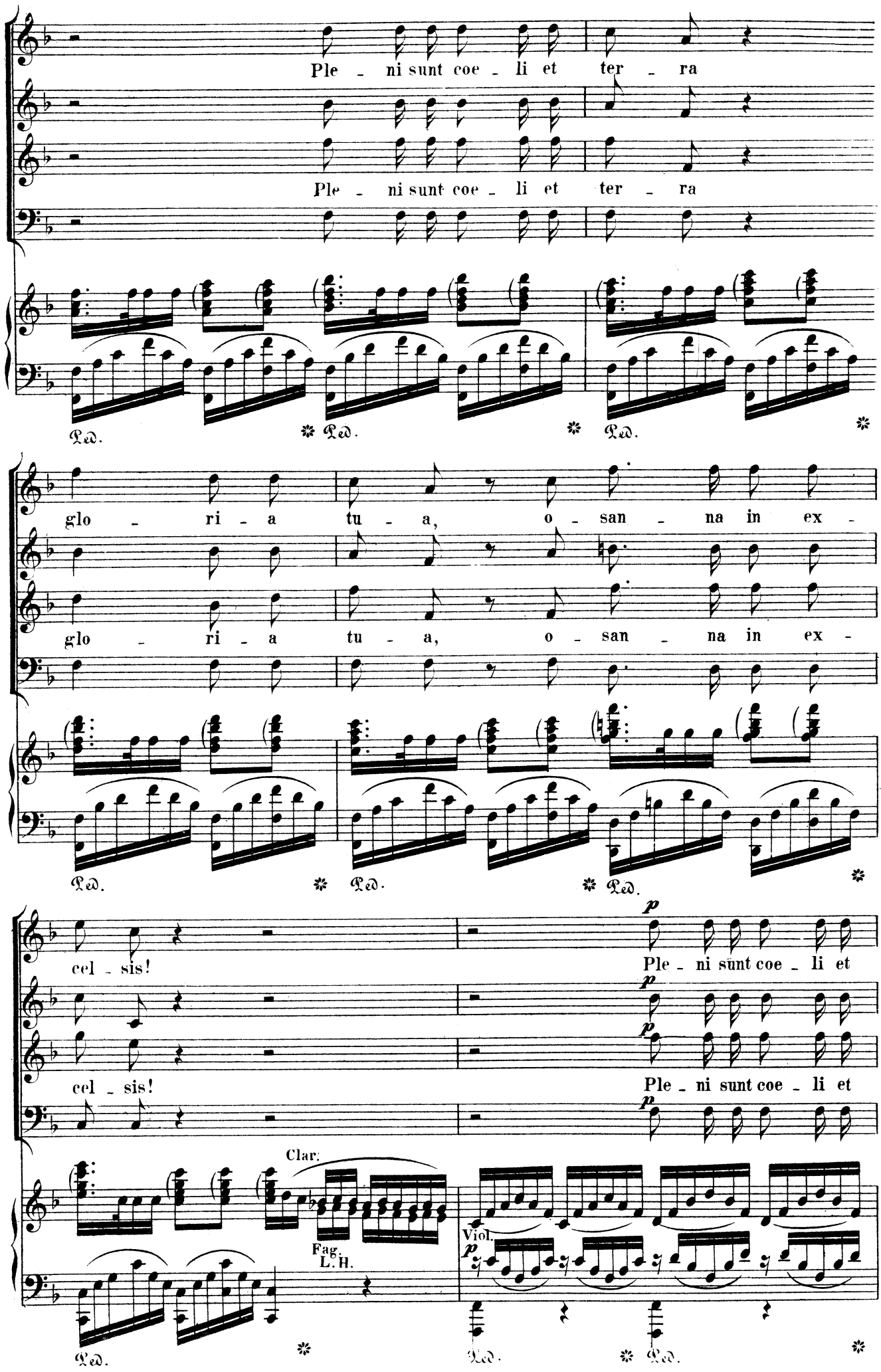
Ple - ni sunt coe - li et ter - ra
Ple - ni sunt coe - li et ter - ra
Ped. * Ped. * Ped. *
glo - ri - a tu - a, o - san - na in ex -
glo - ri - a tu - a, o - san - na in ex -
Ped. * Ped. * Ped. *
cel - sis!
p
Ple - ni sunt coe - li et
cel - sis!
p
Ple - ni sunt coe - li et
p
Clar.
Fag. L.H.
Viol.
p
Ped. * Ped. * Ped. *

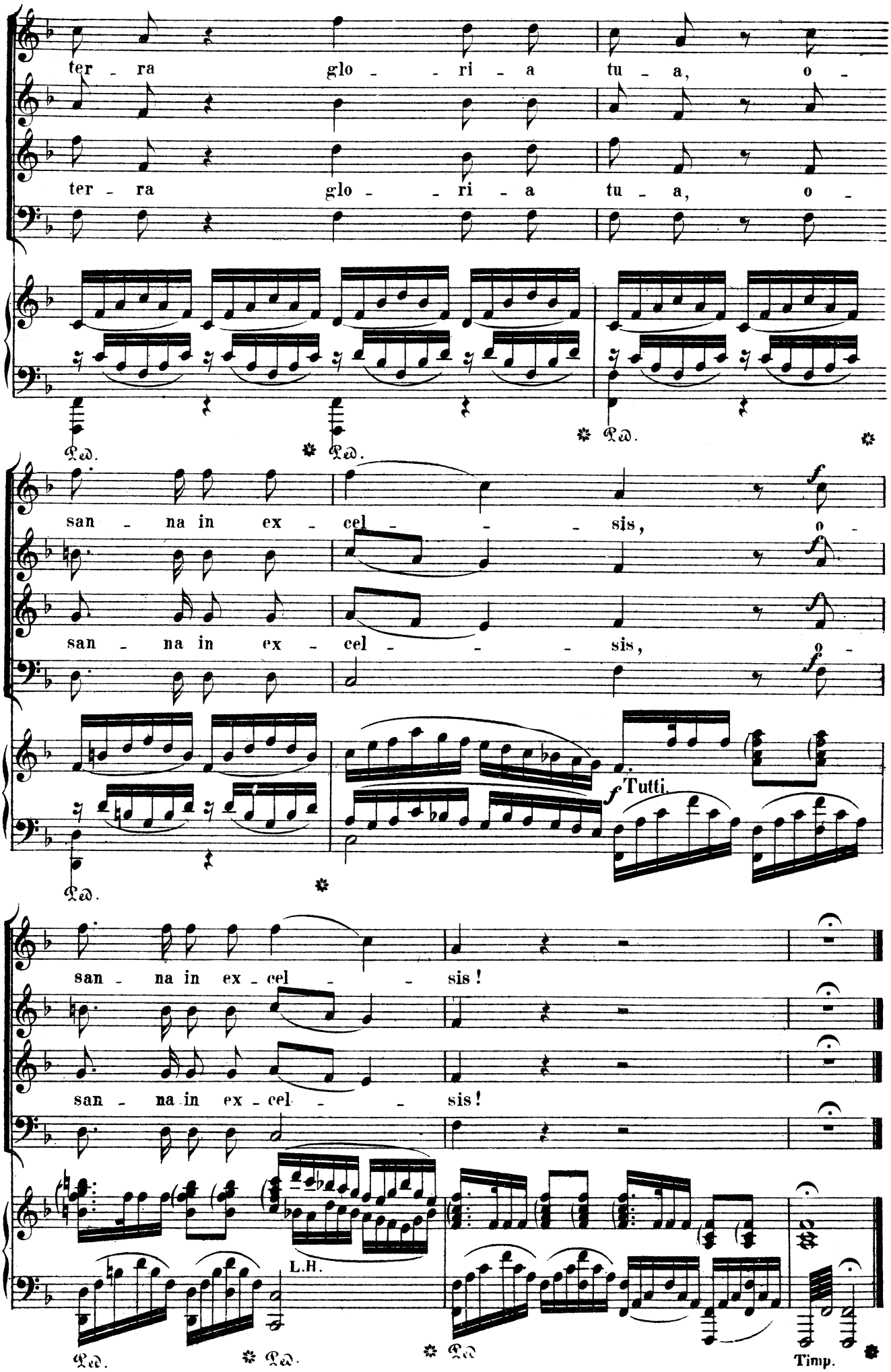
ter - ra glo - - ri - a tu - a, o -
ter - ra glo - - ri - a tu - a, o -
Ped.
Ped.
Ped.
san - na in ex - cel - - - sis, o -
san - na in ex - cel - - - sis, o -
f
f
f
f Tutti.
Ped.
san - na in ex - cel - - sis!
san - na in ex - cel - - sis!
L.H.
Ped.
Ped.
Ped.
Timp.

Benedictus.

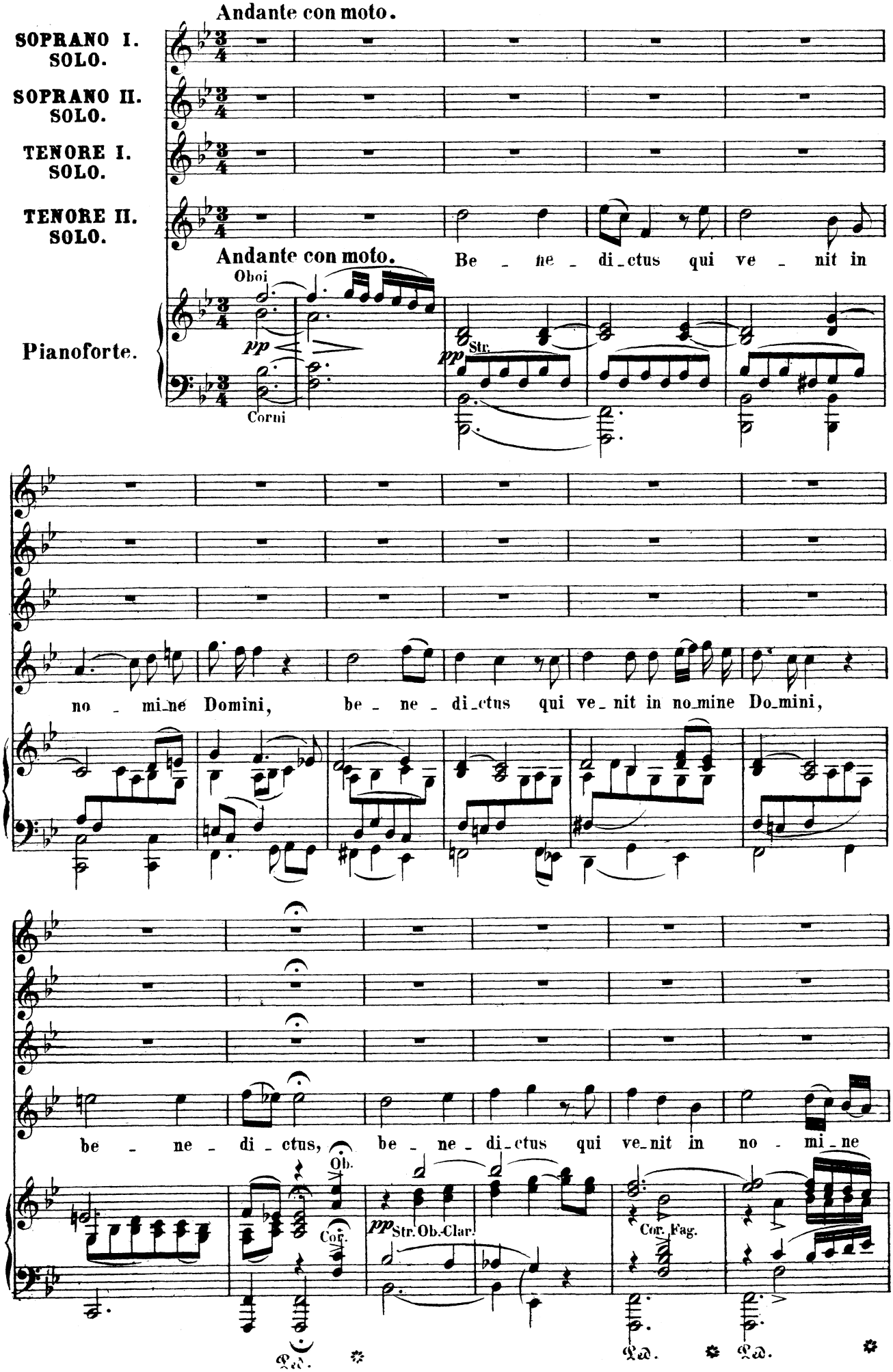
Andante con moto.
SOPRANO I. SOLO.
SOPRANO II. SOLO.
TENORE I. SOLO.
TENORE II. SOLO.
Andante con moto.
Be - ne - di-ctus qui ve - nit in
Oboi
Pianoforte.
Corni
Str.
no - mi-ne Domini, be - ne - di-ctus qui ve-nit in no-mine Do-mini,
be - ne - di - ctus, be - ne - di-ctus qui ve-nit in no - mi-ne
Ob.
Cor.
Str. Ob. Clar.
Cor. Fag.

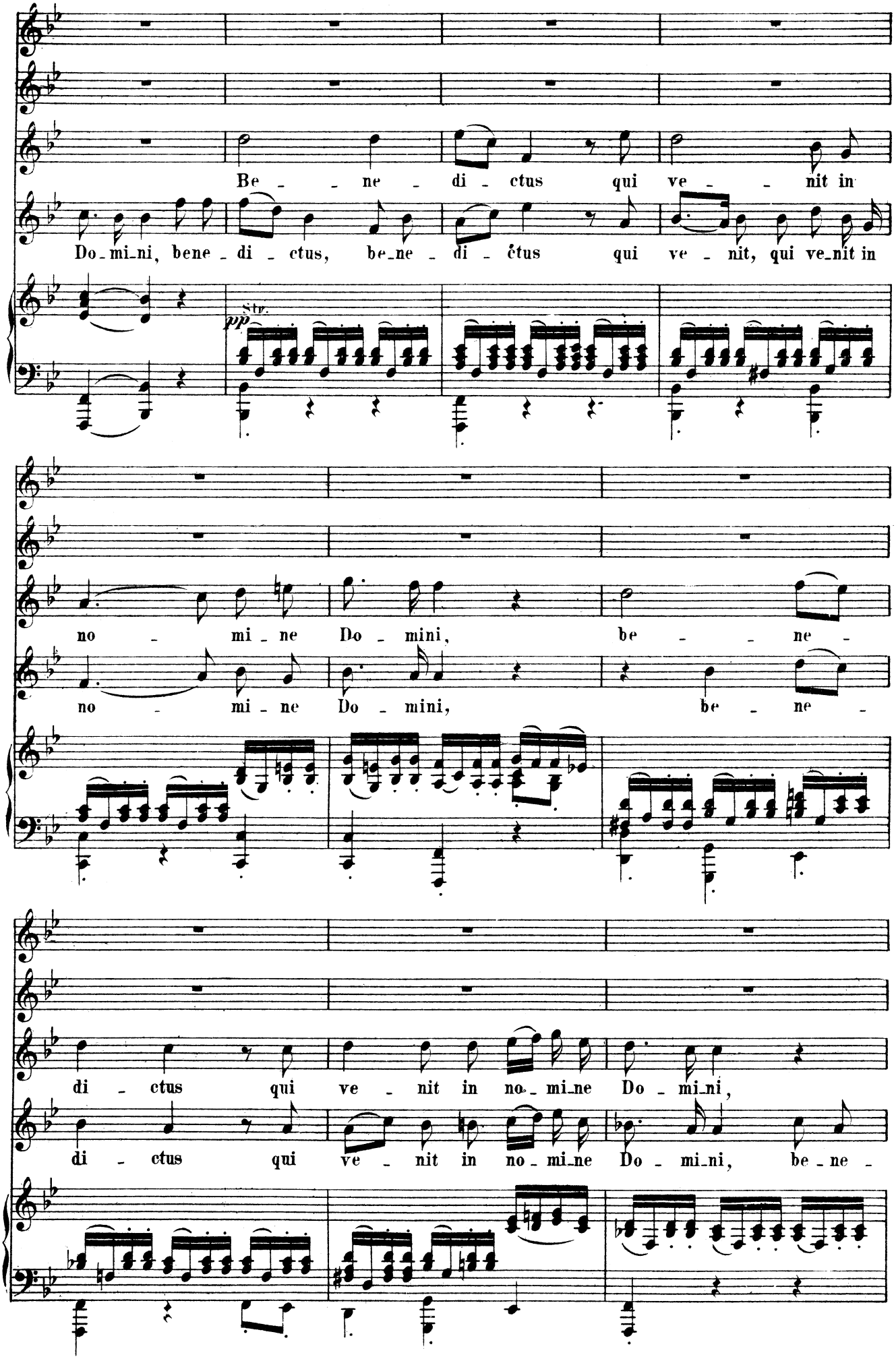
Be - ne - di - ctus qui ve - nit in
Do-mi-ni, bene - di - ctus, be-ne - di - ctus qui ve - nit, qui ve-nit in
Str.
pp
no - mi - ne Do - mini, be - ne -
no - mi - ne Do - mini, be - ne -
di - ctus qui ve - nit in no-mi-ne Do - mi-ni,
di - ctus qui ve - nit in no-mi-ne Do - mi-ni, be-ne -

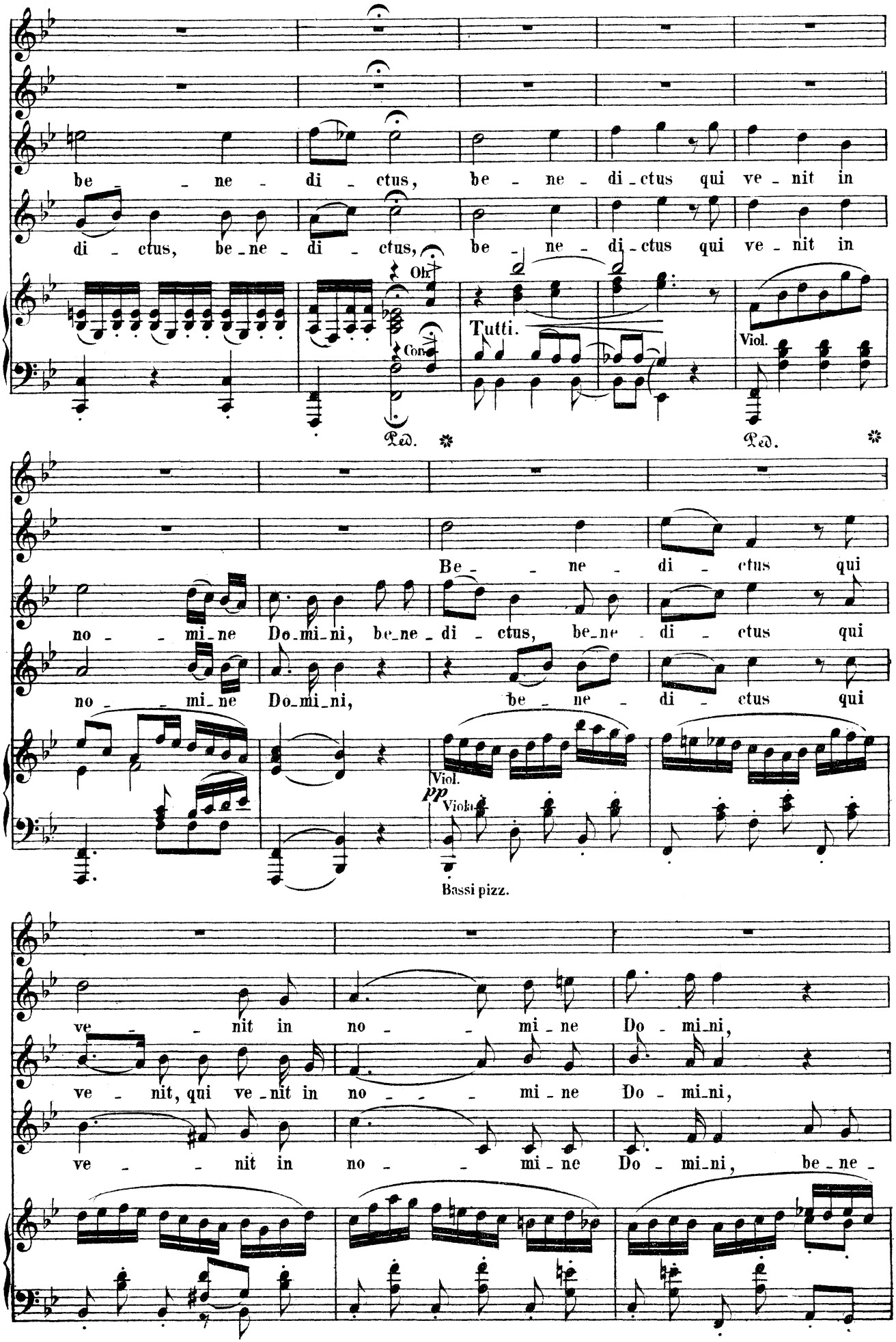
be - ne - di - ctus, be - ne - di - ctus qui ve - nit in
di - ctus, be - ne - di - ctus, be - ne - di - ctus qui ve - nit in
Ob.
Con.
Tutti.
Viol.
Ped.
Ped.
Be - ne - di - ctus qui
no - mi - ne Do - mi - ni, be - ne - di - ctus, be - ne - di - ctus qui
no - mi - ne Do - mi - ni, be - ne - di - ctus qui
Viol.
pp
Viola
Bassi pizz.
ve - nit in no - mi - ne Do - mi - ni,
ve - nit, qui ve - nit in no - mi - ne Do - mi - ni,
ve - nit in no - mi - ne Do - mi - ni, be - ne -

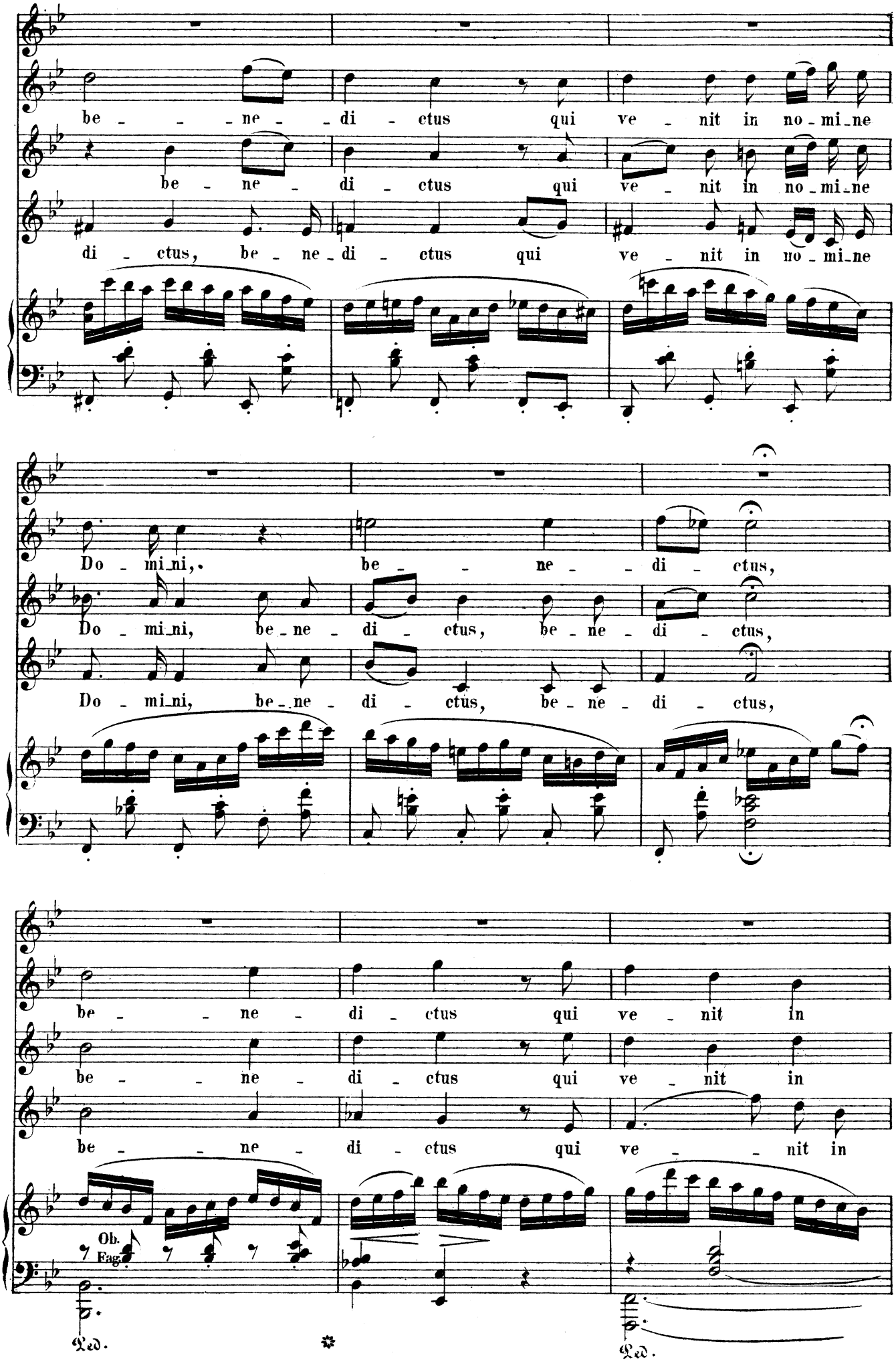
be - - - ne - - di - ctus qui ve - nit in no - mi - ne
be - ne - di - ctus qui ve - nit in no - mi - ne
di - ctus, be - ne - di - ctus qui ve - nit in no - mi - ne
Do - mi - ni, be - - ne - - di - ctus,
Do - mi - ni, be - ne - di - ctus, be - ne - di - ctus,
Do - mi - ni, be - ne - di - ctus, be - ne - di - ctus,
be - - ne - di - ctus qui ve - nit in
be - - ne - di - ctus qui ve - nit in
be - - ne - di - ctus qui ve - - nit in
Ob.
Fag.
Ped.
Ped.

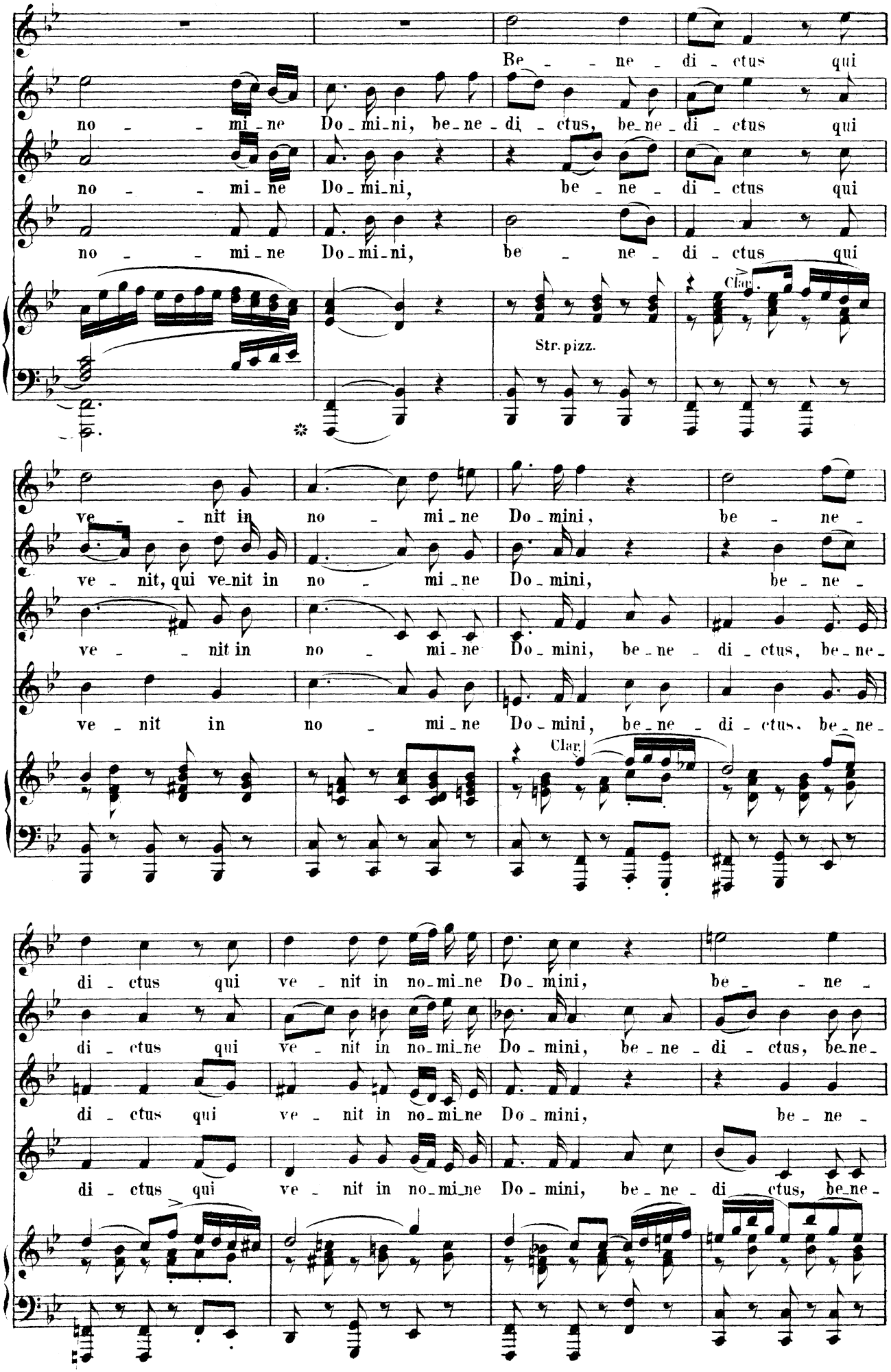
Be - - ne - di - ctus qui
no - - - mi - ne Do - mi - ni, be - ne - di - ctus, be - ne - di - ctus qui
no - - - mi - ne Do - mi - ni, be - ne - di - ctus qui
no - - - mi - ne Do - mi - ni, be - ne - di - ctus qui
Clar.
Str. pizz.
ve - - - nit in no - mi - ne Do - mini, be - ne -
ve - nit, qui ve - nit in no - mi - ne Do - mini, be - ne -
ve - - - nit in no - mi - ne Do - mini, be - ne - di - ctus, be - ne -
ve - nit in no - mi - ne Do - mini, be - ne - di - ctus, be - ne -
Clar.
di - ctus qui ve - nit in no - mi - ne Do - mini, be - - ne -
di - ctus qui ve - nit in no - mi - ne Do - mini, be - ne - di - ctus, be - ne -
di - ctus qui ve - nit in no - mi - ne Do - mini, be - ne -
di - ctus qui ve - nit in no - mi - ne Do - mini, be - ne - di - ctus, be - ne -

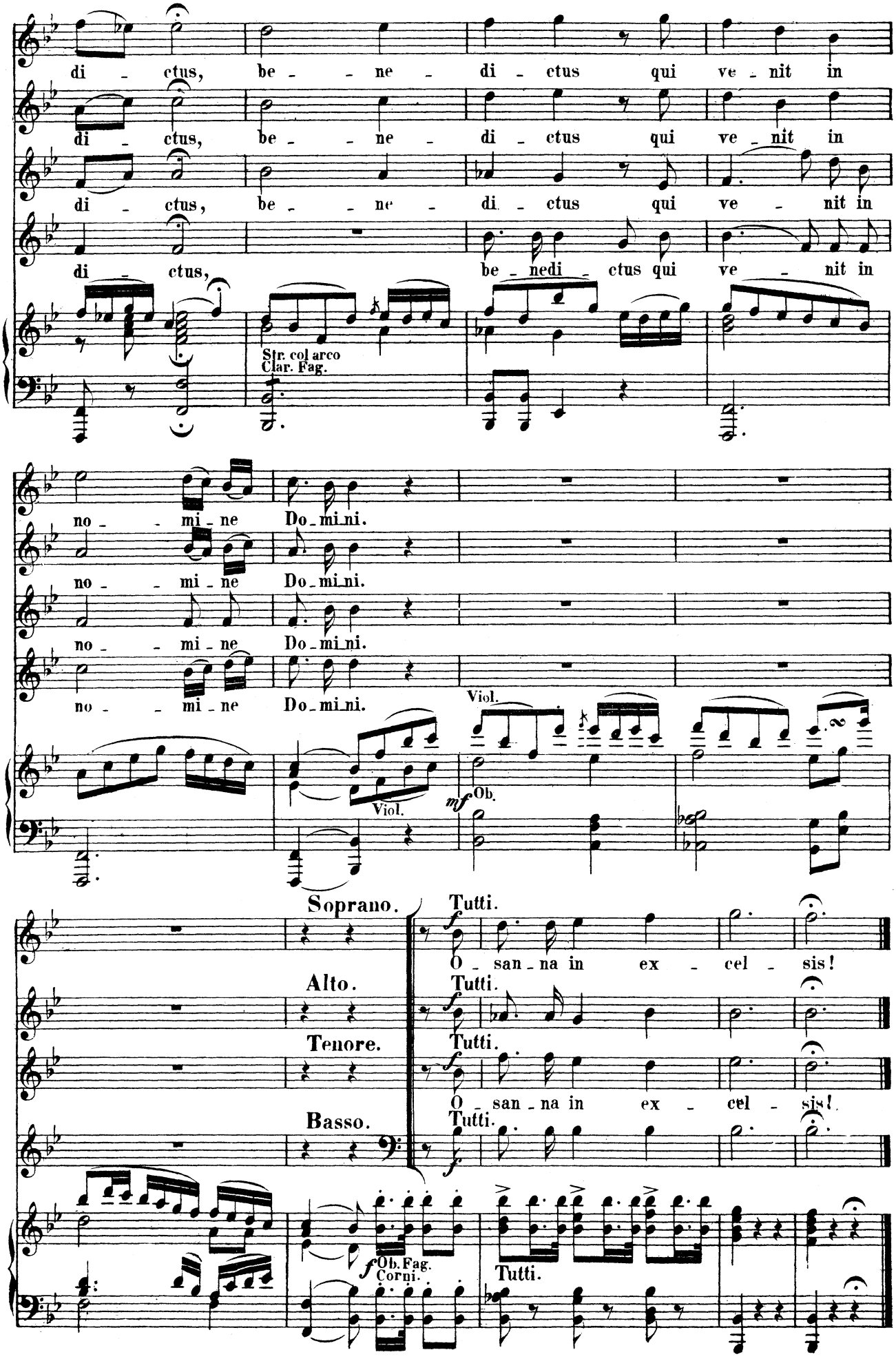
di - ctus, be - - ne - di - ctus qui ve - nit in
di - ctus, be - - ne - di - ctus qui ve - nit in
di - ctus, be - - ne - di - ctus qui ve - nit in
di - ctus, be - nedi - ctus qui ve - nit in
Str. col arco
Clar. Fag.
no - - mi - ne Do - mi - ni.
no - - mi - ne Do - mi - ni.
no - - mi - ne Do - mi - ni.
no - - mi - ne Do - mi - ni.
Viol.
Viol.
mf Ob.
Soprano.
Alto.
Tenore.
Basso.
Tutti.
O - san - na in ex - cel - sis!
Tutti.
O - san - na in ex - cel - sis!
Tutti.
Tutti.
f Ob. Fag. Corni.

Agnus.

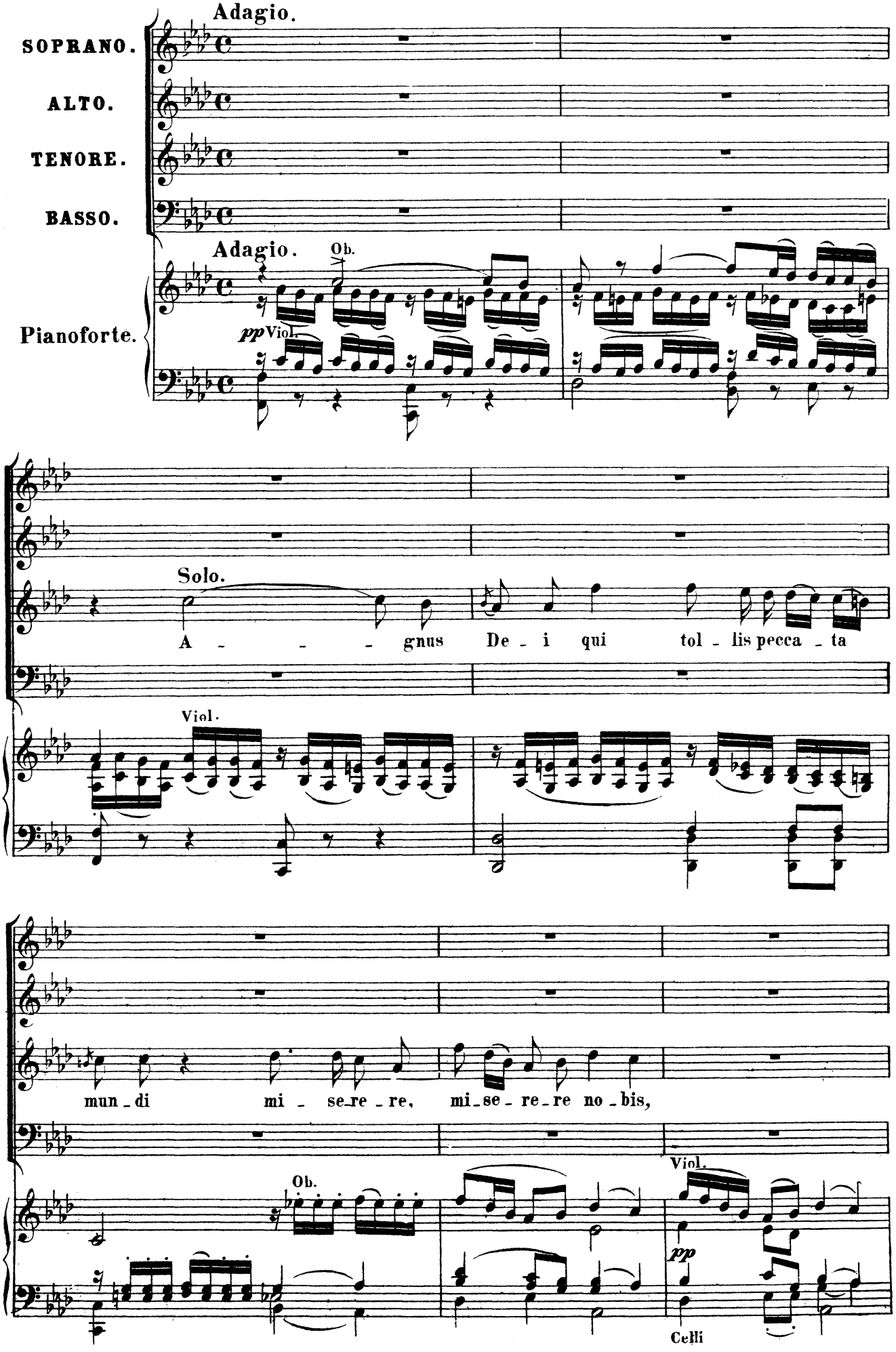
Adagio.
SOPRANO.
ALTO.
TENORE.
BASSO.
Pianoforte.
Adagio.
Ob.
pp Viol.
Solo.
A - - - gnus De - i qui tol - lis pecca - ta
Viol.
mun - di mi - se - re - re, mi - se - re - re no - bis,
Ob.
Viol.
pp
Celli

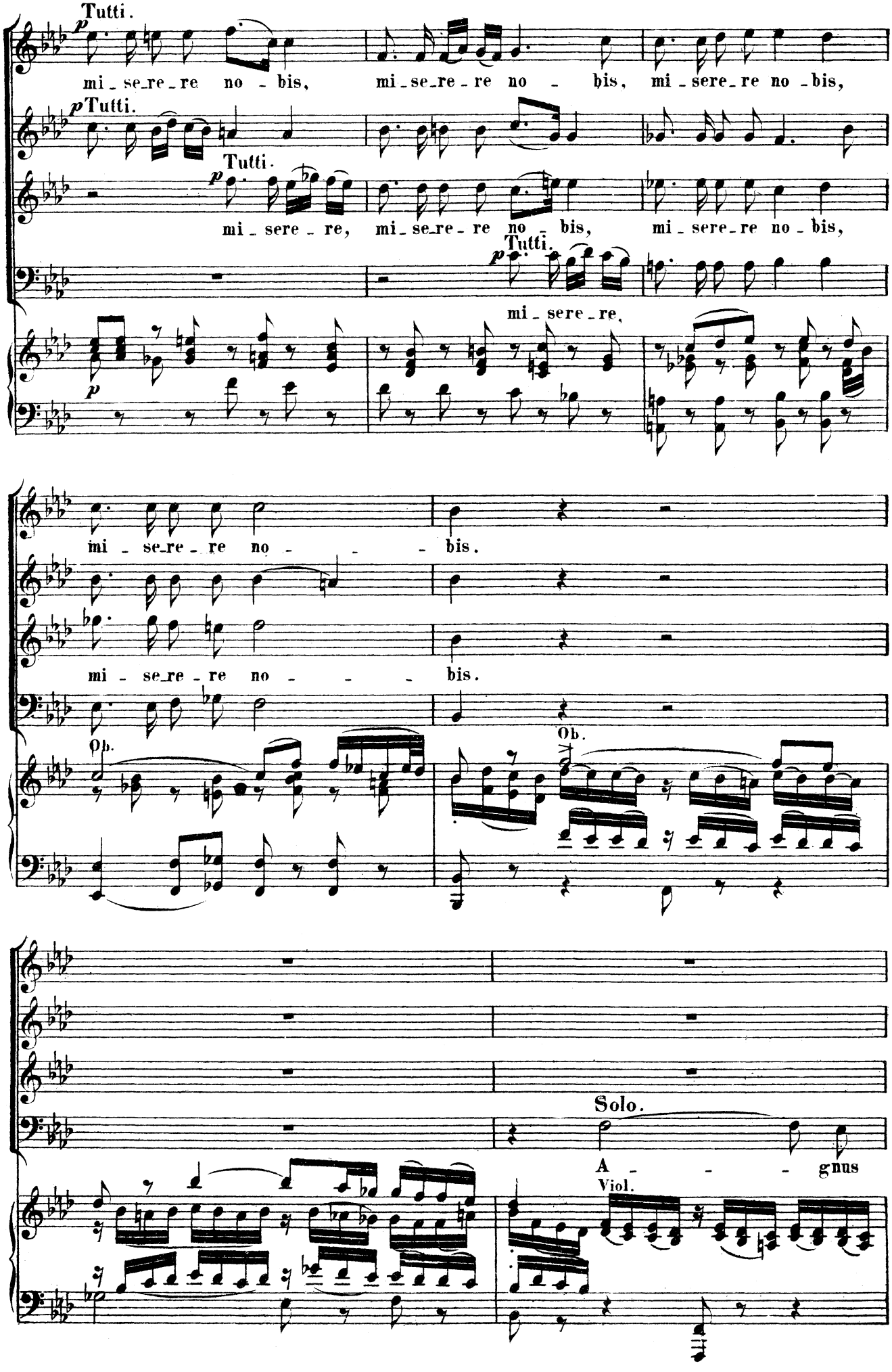
Tutti.
mi - se_re - re no - bis, mi - se_re - re no - bis, mi - sere_re no - bis,
Tutti.
mi - sere - re, mi - se_re - re no - bis, mi - sere_re no - bis,
Tutti.
mi - sere - re,
mi - se_re - re no - - - bis.
mi - se_re - re no - - - bis.
Ob.
Ob.
Solo.
A - - - gnus
Viol.

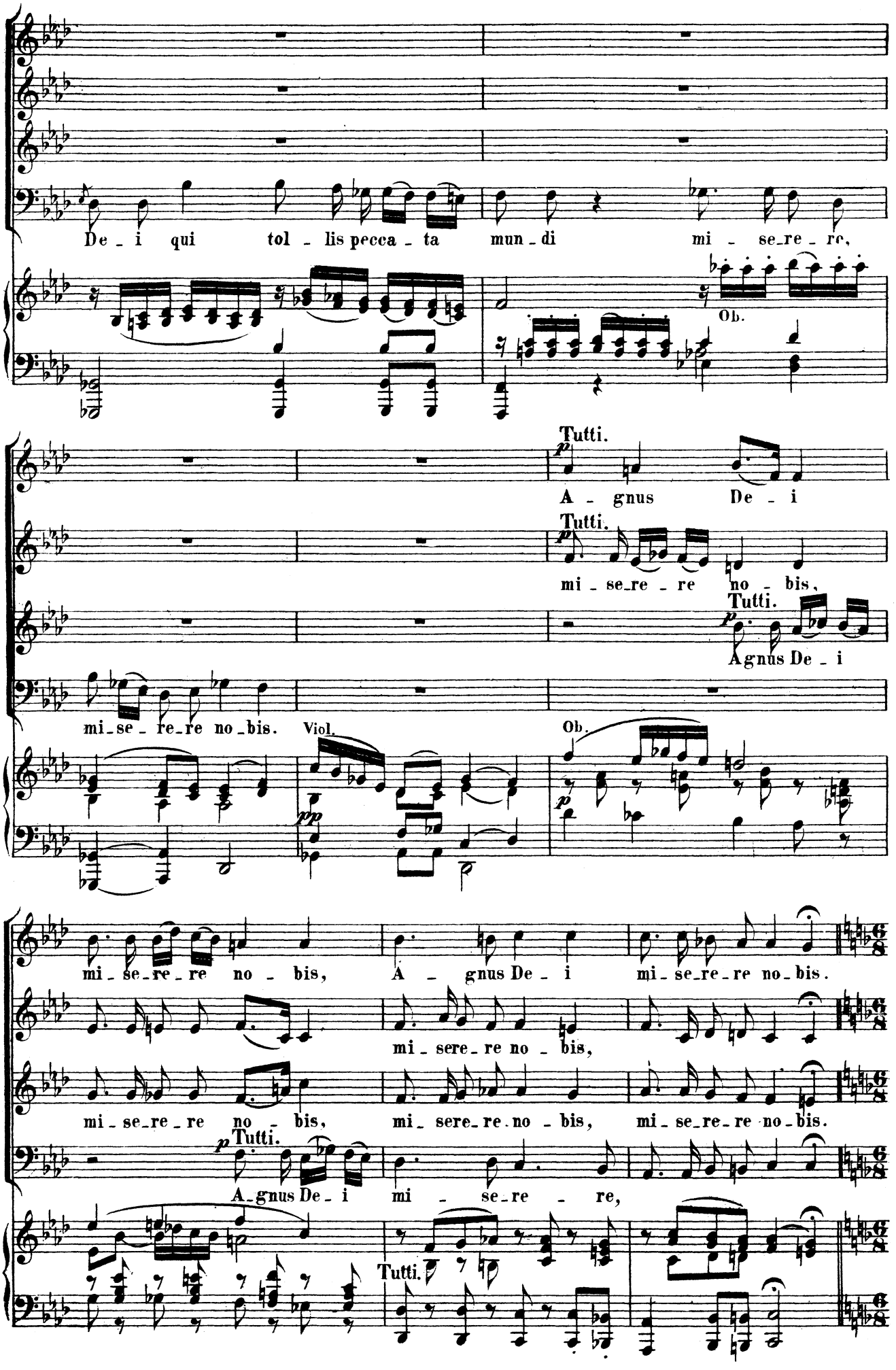
De_i qui tol_lis pecca_ta mun_di mi_se_re_re,
Ob.
Tutti.
A_gnus De_i
Tutti.
mi_se_re_re no_bis,
Tutti.
Agnus De_i
mi_se_re_re no_bis.
Viol.
Ob.
mi_se_re_re no_bis,
A_gnus De_i
mi_se_re_re no_bis.
mi_se_re_re no_bis,
mi_sere_re no_bis,
mi_se_re_re no_bis,
mi_se_re_re no_bis,
mi_sere_re no_bis,
mi_se_re_re no_bis.
Tutti.
A_gnus De_i
mi_se_re_re,
Tutti.

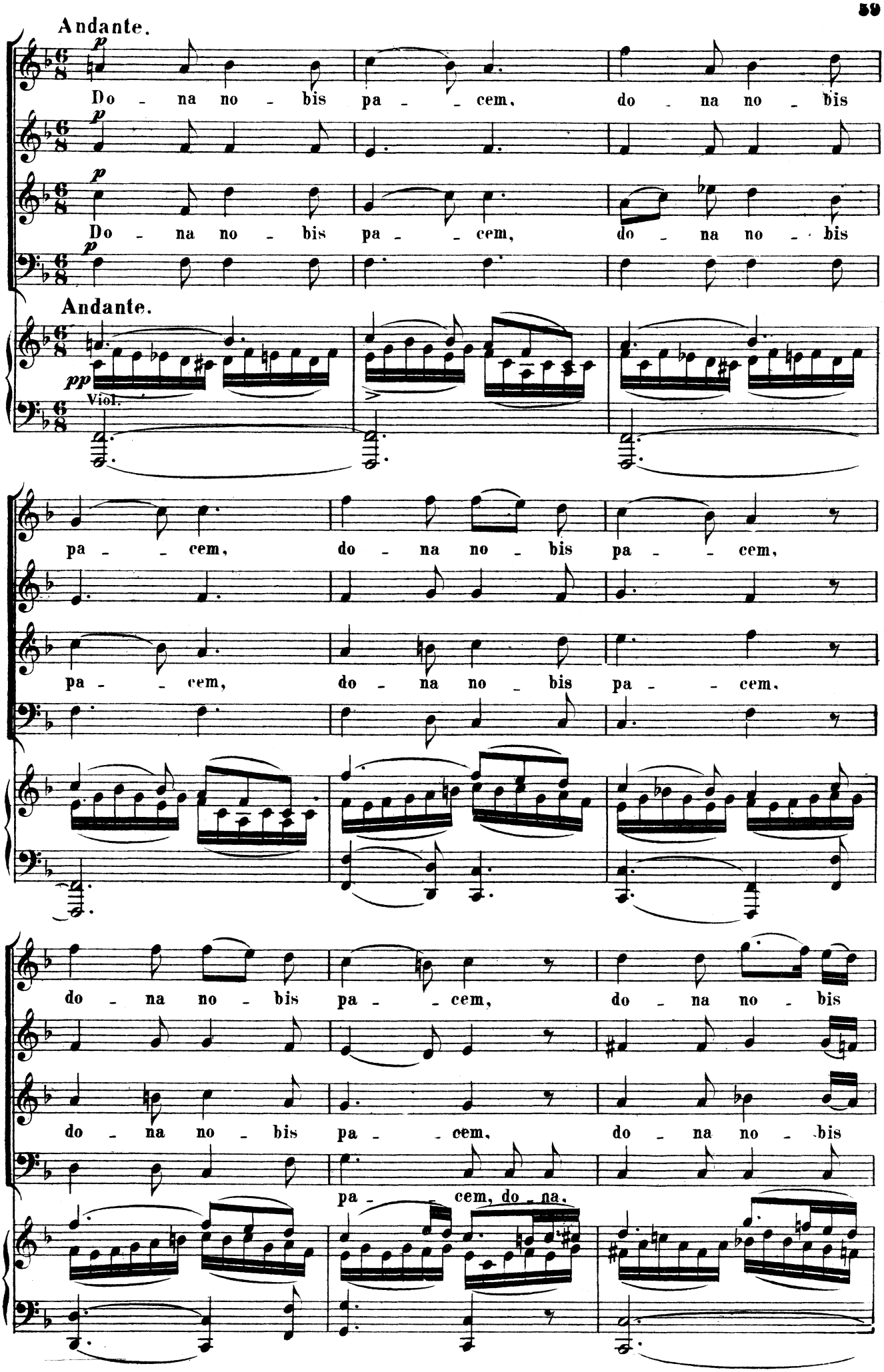
Andante.
p
Do - na no - bis pa - - cem, do - na no - bis
p
Do - na no - bis pa - - cem, do - na no - bis
p
Andante.
pp
Viol.
pa - - cem, do - na no - bis pa - - cem,
pa - - cem, do - na no - bis pa - - cem,
do - na no - bis pa - - cem, do - na no - bis
do - na no - bis pa - - cem, do - na no - bis
pa - - cem, do - na.

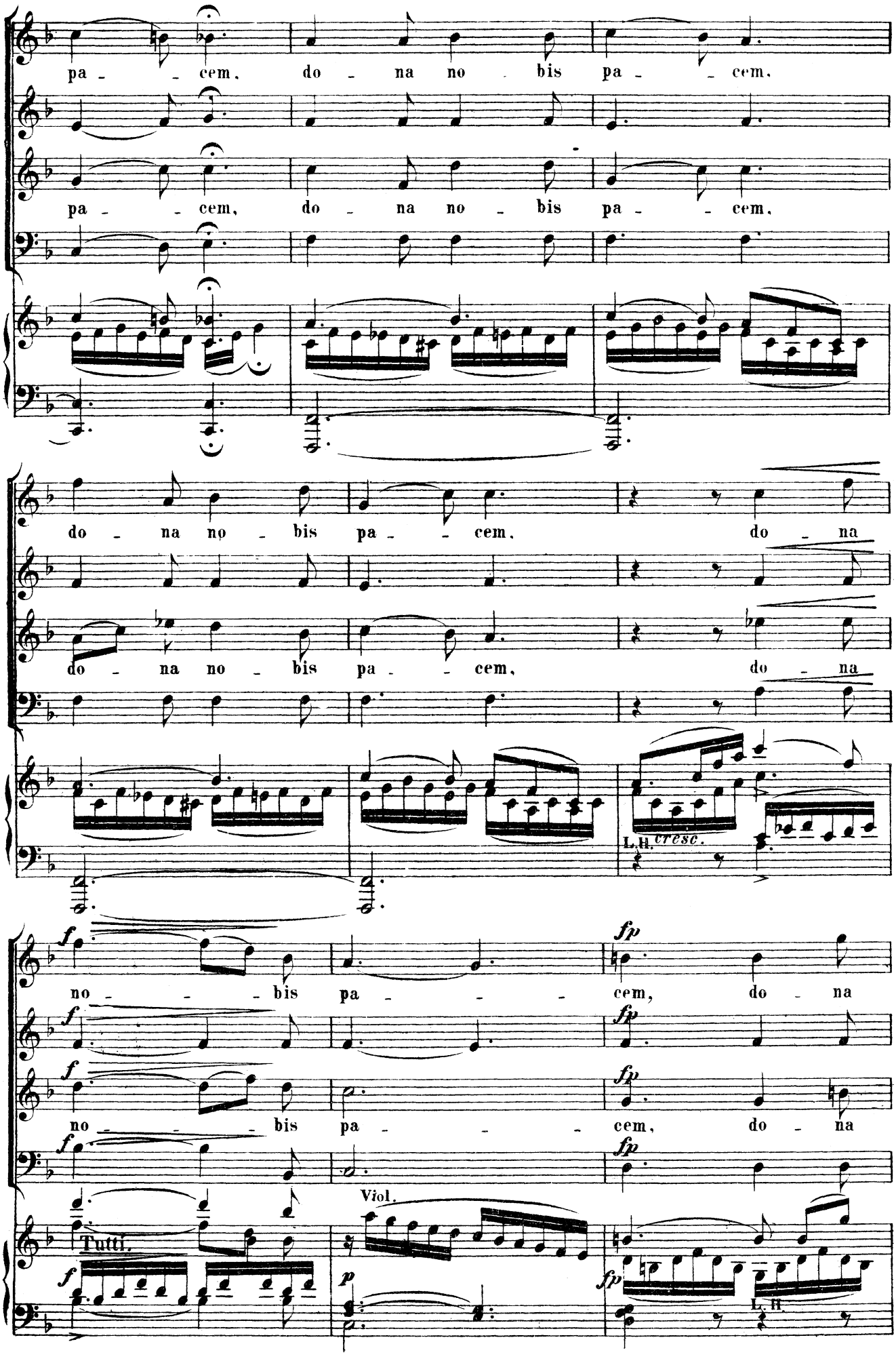
pa - - cem, do - na no - bis pa - - cem,
pa - - cem, do - na no - bis pa - - cem,
do - na no - bis pa - - cem, do - na
do - na no - bis pa - - cem, do - na
L.H. cresc.
f
fp
no - - - bis pa - - - cem, do - na
no - - - bis pa - - - cem, do - na
Viol.
Tutti.
p
L. H.

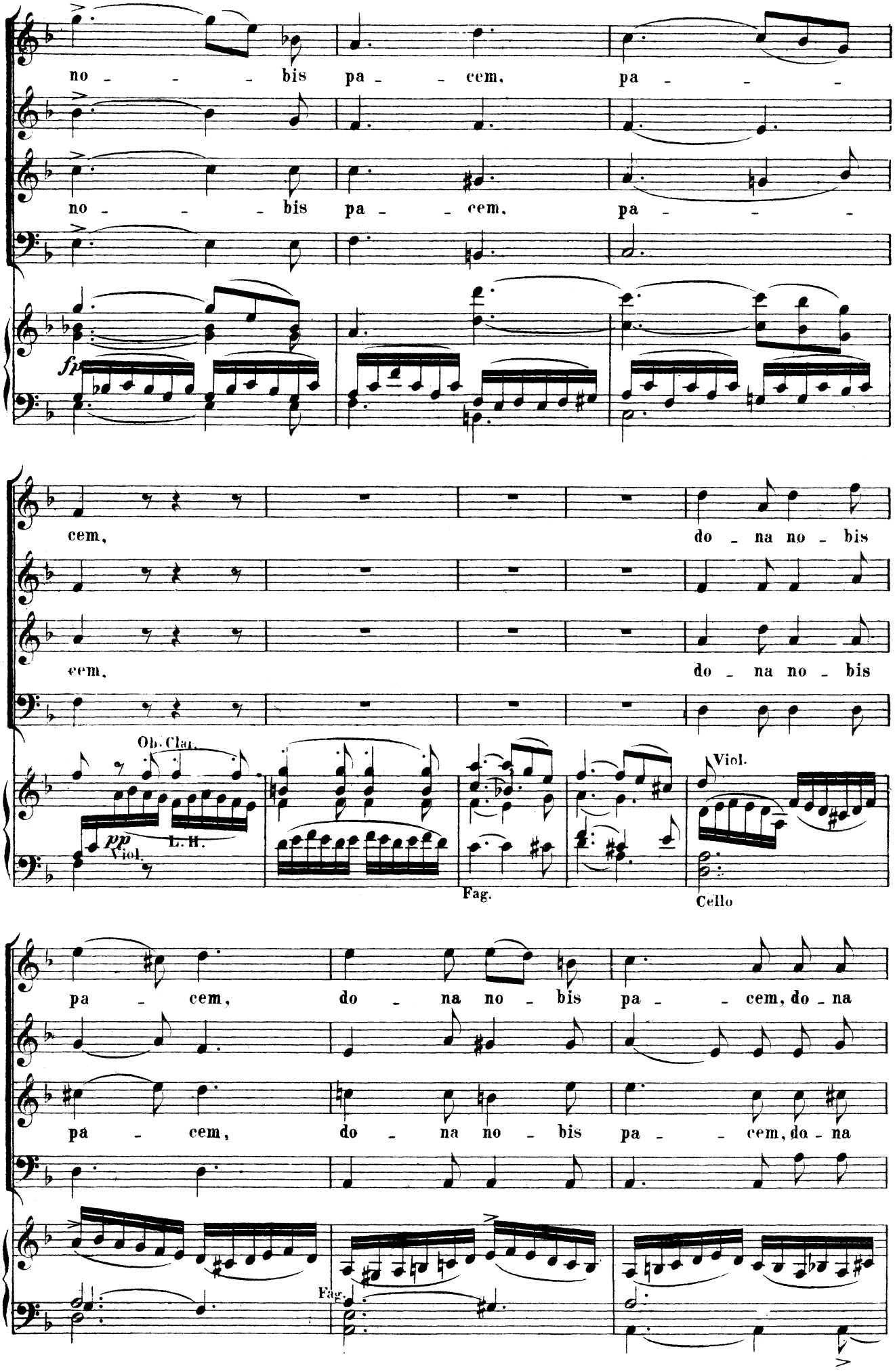
no - - - bis pa - - cem, pa - - -
no - - - bis pa - - cem, pa - - -
fp
cem, do - na no - bis
cem, do - na no - bis
Ob. Cla.
pp
Viol.
L. H.
Fag.
Viol.
Cello
pa - cem, do - na no - bis pa - - cem, do - na
pa - cem, do - na no - bis pa - - cem, do - na
Fag.

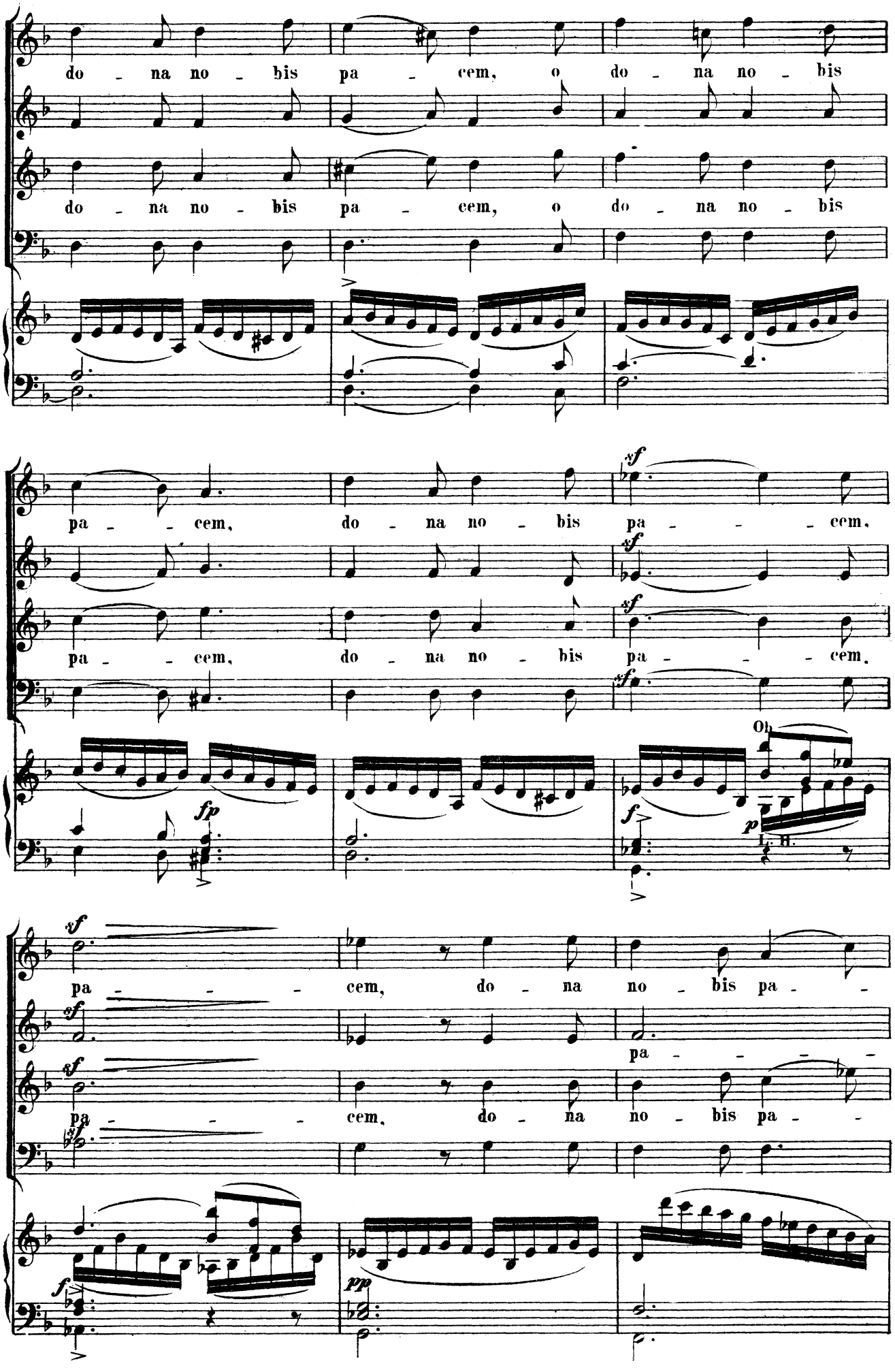
do - na no - bis pa - cem, o do - na no - bis
do - na no - bis pa - cem, o do - na no - bis
pa - - cem, do - na no - bis pa - - - cem,
pa - - cem, do - na no - bis pa - - - cem,
Oh
pa - - - cem, do - na no - bis pa - -
pa - - - -
pa - - - cem, do - na no - bis pa - -

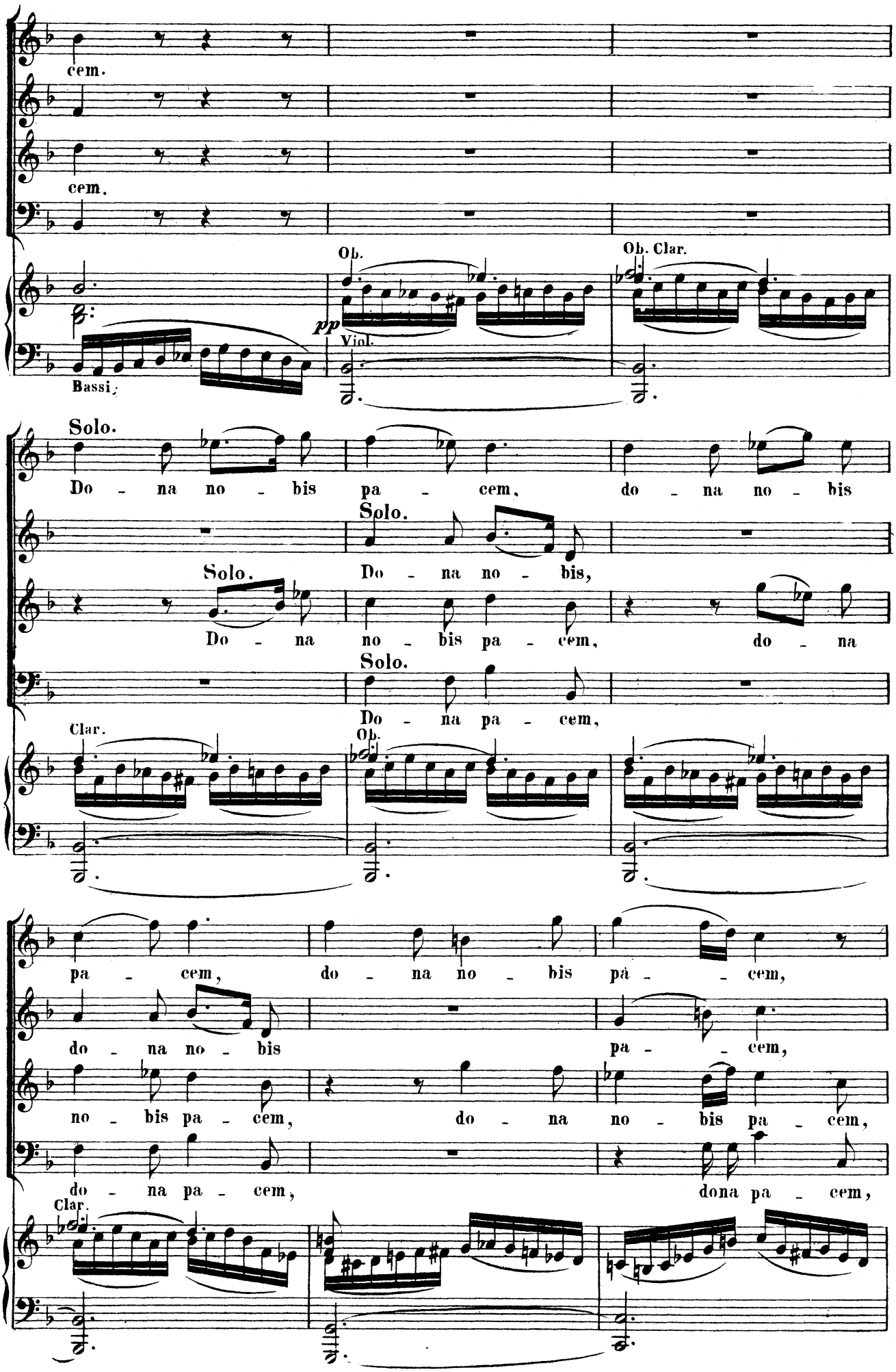
cem.
cem.
Ob.
Ob. Clar.
pp
Viol.
Bassi.
Solo.
Do - na no - bis pa - cem, do - na no - bis
Solo.
Do - na no - bis,
Solo.
Do - na no - bis pa - cem, do - na
Solo.
Do - na pa - cem,
Clar.
Ob.
pa - cem, do - na no - bis pà - - cem,
do - na no - bis pa - - cem,
no - bis pa - cem, do - na no - bis pa - cem,
do - na pa - cem, dona pa - cem,
Clar.

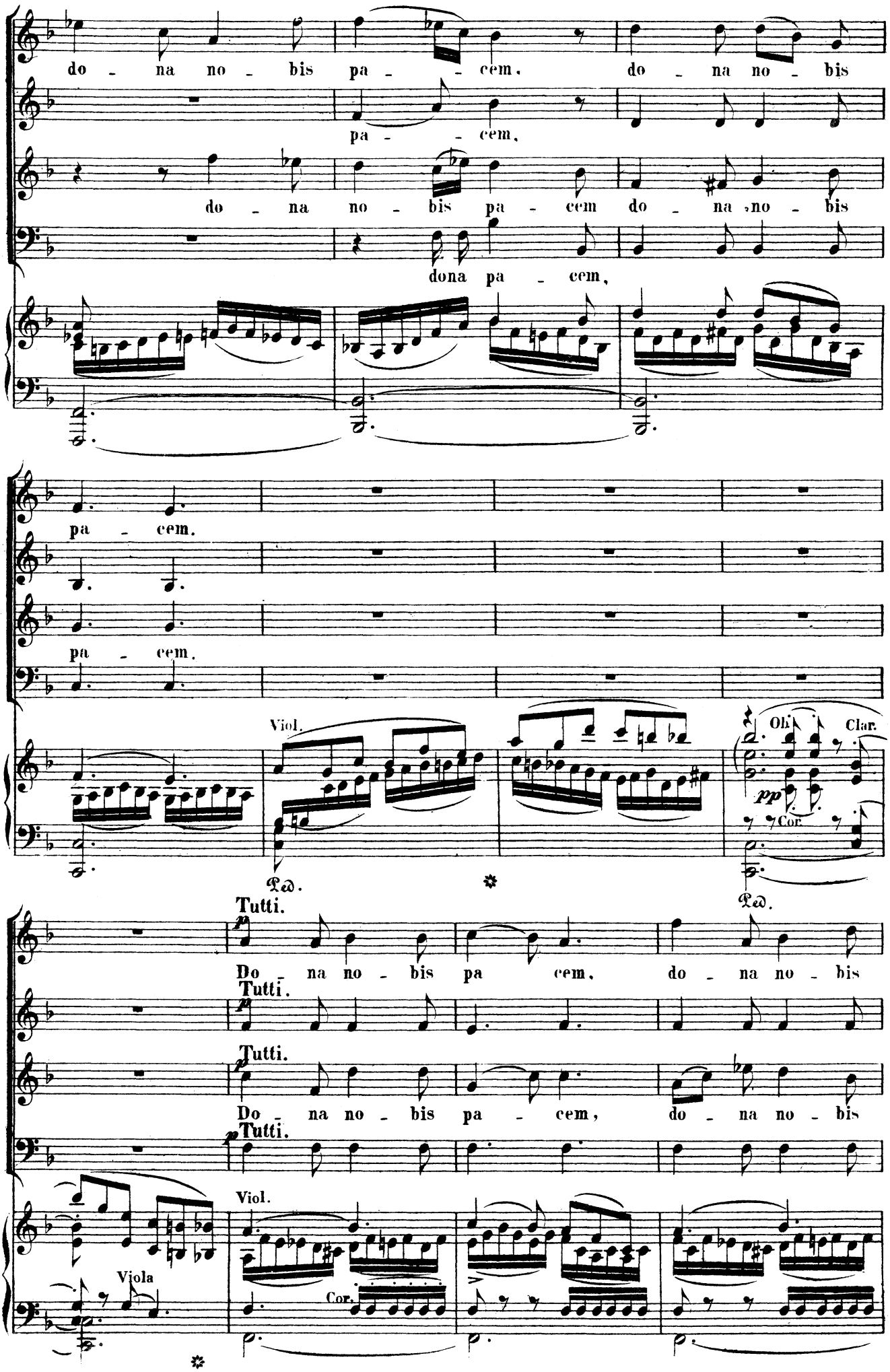
do - na no - bis pa - - cem, do - na no - bis
pa - - cem,
do - na no - bis pa - cem do - na no - bis
dona pa - cem,
pa - cem.
pa - cem.
Viol.
Ob.
Clar.
pp
Cor.
Ped.
Ped.
Tutti.
Do - na no - bis pa cem, do - na no - bis
Tutti.
Tutti.
Do - na no - bis pa - cem, do - na no - bis
Tutti.
Viol.
Viola
Cor.

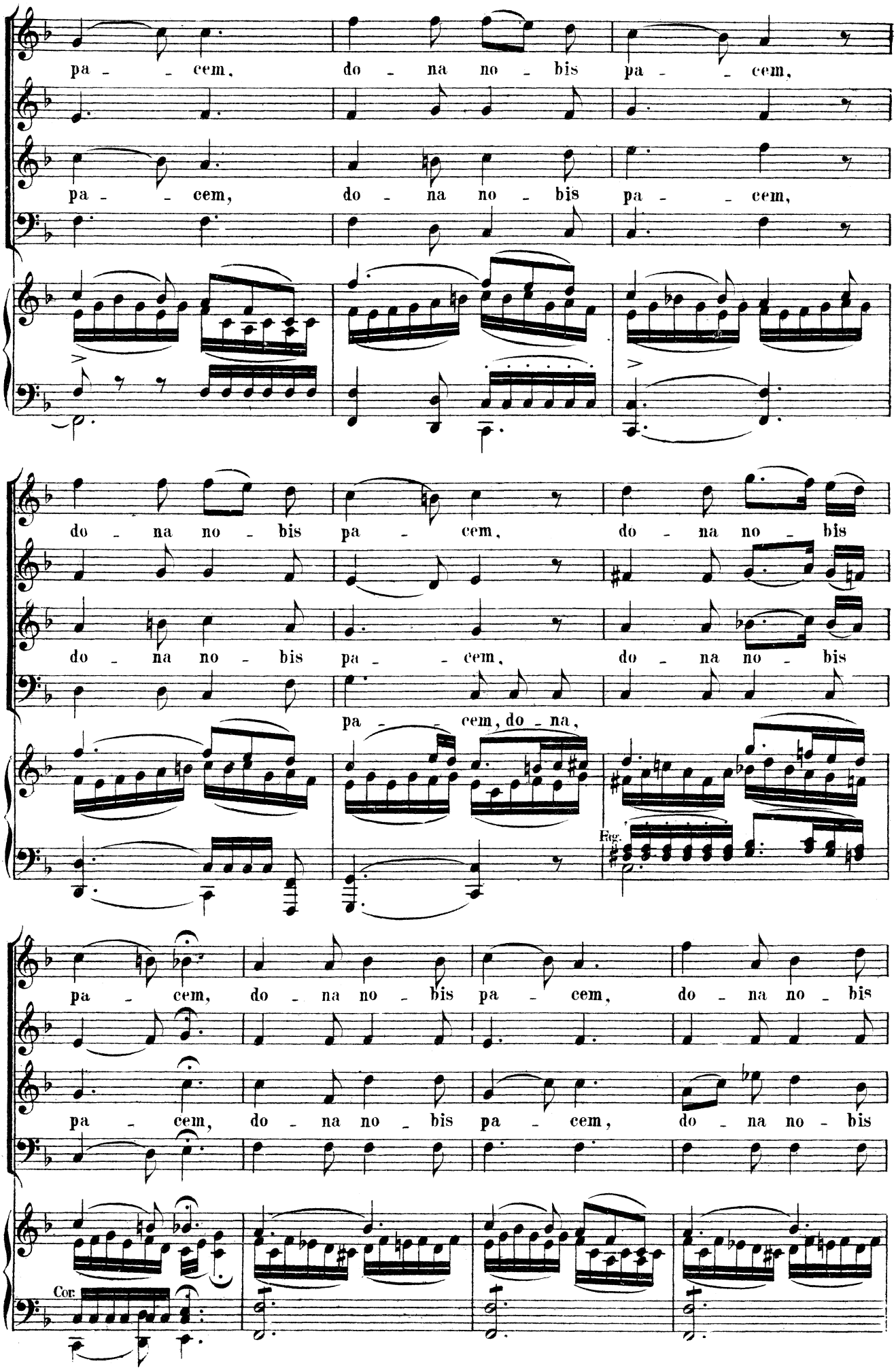
pa - - cem, do - na no - bis pa - - cem,
pa - - cem, do - na no - bis pa - - cem,
do - na no - bis pa - cem, do - na no - bis
do - na no - bis pa - - cem, do - na no - bis
pa - - cem, do - na,
Fag.
pa - cem, do - na no - bis pa - cem, do - na no - bis
pa - cem, do - na no - bis pa - cem, do - na no - bis
Cor.

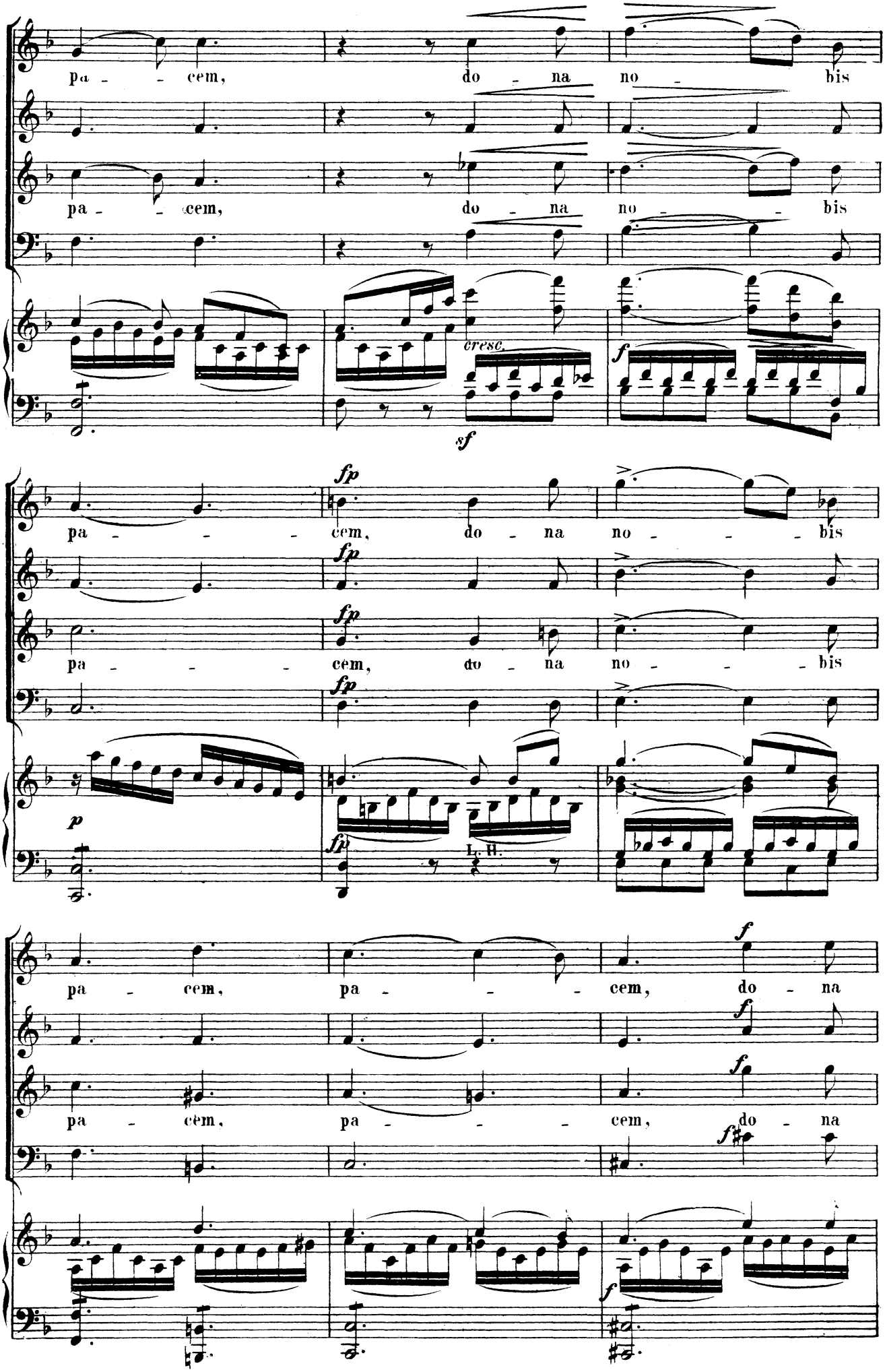
pa - - cem, do - na no - bis
pa - - cem, do - na no - - bis
cresc.
sf
f
fp
pa - - - cem, do - na no - - - bis
pa - - - cem, do - na no - - - bis
p
L. H.
pa - cem, pa - - - cem, do - na
pa - cem, pa - - - cem, do - na

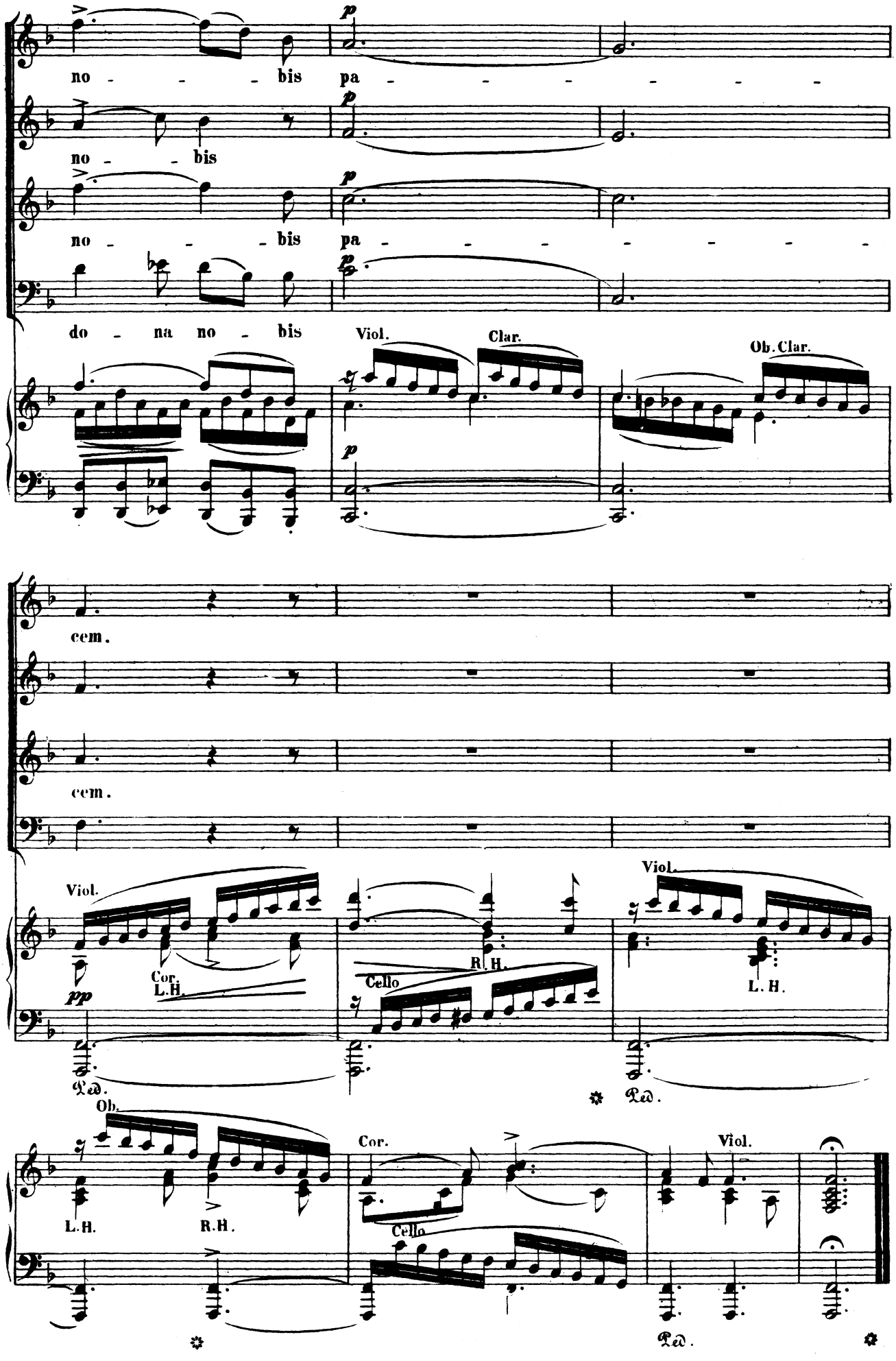
no - - - bis pa - - - - - - -
no - - bis
no - - - bis pa - - - - - - -
do - na no - bis
Viol.
Clar.
Ob. Clar.
cem.
cem.
Viol.
Cor.
L.H.
R.H.
Cello
Viol.
L.H.
Ped.
Ped.
Ob.
L.H.
R.H.
Cor.
Cello
Viol.
Ped.